

FARRIS, HANSEN & ASSOCIATES, INC.

ENGINEERING — ARCHITECTURE — SURVEYING
7 RIDGWAY COURT — P.O. BOX 437 — ELKHORN, WISCONSIN 53121
PHONE: (262) 723-2098 FAX: (262) 723-5886

PLAT OF SURVEY

— WORK ORDERED BY —
KEEFE REAL ESTATE
PO BOX 460
LAKE GENEVA, WI. 53147

Lot 97, except the south 10 feet, and Lot 98, Lake Geneva Golf Hills, being a subdivision of part of the NW ¼ of Section 31, T2N, R18E, Town of Lyons, Walworth County, Wisconsin.

Tax Key No. NGH 00075

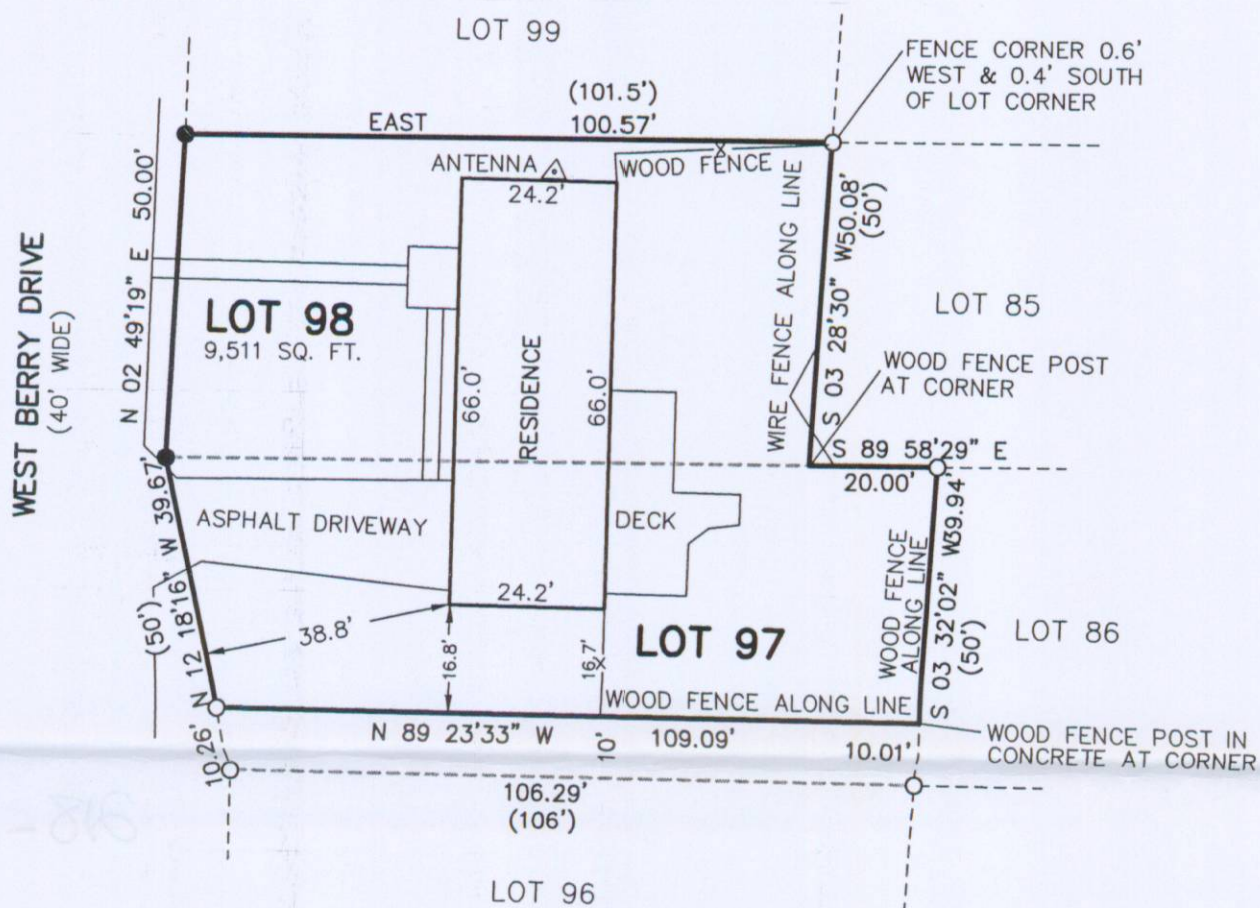

MAP SCALE IN FEET ORIGINAL 1" = 30'

LEGEND

- SET IRON REBAR STAKE
- FOUND IRON PIPE STAKE
- (XXX)—RECORDED AS

SURVEYED AREA = 9,510 S.F. 0.22 ACRES

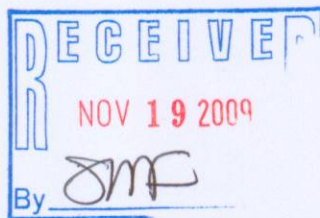

NOTE: COPIES OF THIS MAP TO WHICH THE FOLLOWING CERTIFICATE WILL APPLY SHOW SURVEYOR'S ORIGINAL SEAL AND SIGNATURE IN RED INK. COPIES BY ANY OTHER MEANS MAY HAVE ALTERATIONS WHICH DO NOT REPRESENT THE SURVEYOR'S WORK PRODUCT.

I HEREBY CERTIFY THAT THE ABOVE DESCRIBED PROPERTY HAS BEEN SURVEYED UNDER MY DIRECTION AND THAT THE ABOVE MAP IS A TRUE REPRESENTATION THEREOF AND SHOWS THE SIZE AND LOCATION OF THE PROPERTY, ITS EXTERIOR BOUNDARIES, THE LOCATION OF ALL VISIBLE STRUCTURES, AND DIMENSIONS OF ALL PRINCIPLE BUILDINGS THEREON, BOUNDARY FENCES, APPARENT EASEMENTS, ROADWAYS, AND VISIBLE ENCROACHMENTS, IF ANY. THIS SURVEY IS MADE FOR THE USE OF THE PRESENT OWNERS OF THE PROPERTY, AND ALSO THOSE WHO PURCHASE, MORTGAGE, OR GUARANTEE THE TITLE THERETO WITHIN ONE YEAR FROM THE DATE HEREOF.

DATED: NOVEMBER 6, 2009

Peter S. Gordon
PETER S. GORDON R.L.S. 2101

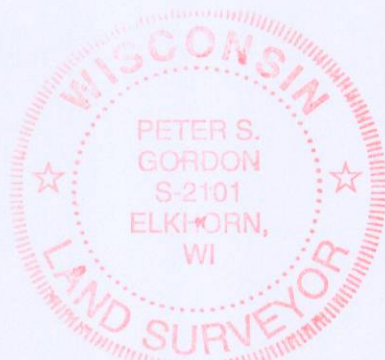

PROJECT: 8029
DATE: 11-06-2009
SHEET 1 OF 1

NGH-75

218-1733