

PREPARED FOR  
LAURA RODRIGUEZ  
KEEFE REAL ESTATE  
751 GENEVA PARKWAY  
LAKE GENEVA WI. 53147

# PLAT OF SURVEY

-OF-

KROTT SURVEYING INC.

N3705 WILLOW BEND LANE  
LAKE GENEVA WI. 53147  
PHONE # (262)248-3697  
FAX # (262)249-0639

LOT 24 OF CRANBERRY KNOLLS, A SUBDIVISION LOCATED IN  
THE NORTHEAST 1/4 AND THE SOUTHEAST 1/4 OF THE  
NORTHEAST 1/4 OF SECTION 36, TOWN 2 NORTH, RANGE 18 EAST,  
TOWN OF LYONS, WALWORTH COUNTY, WISCONSIN.

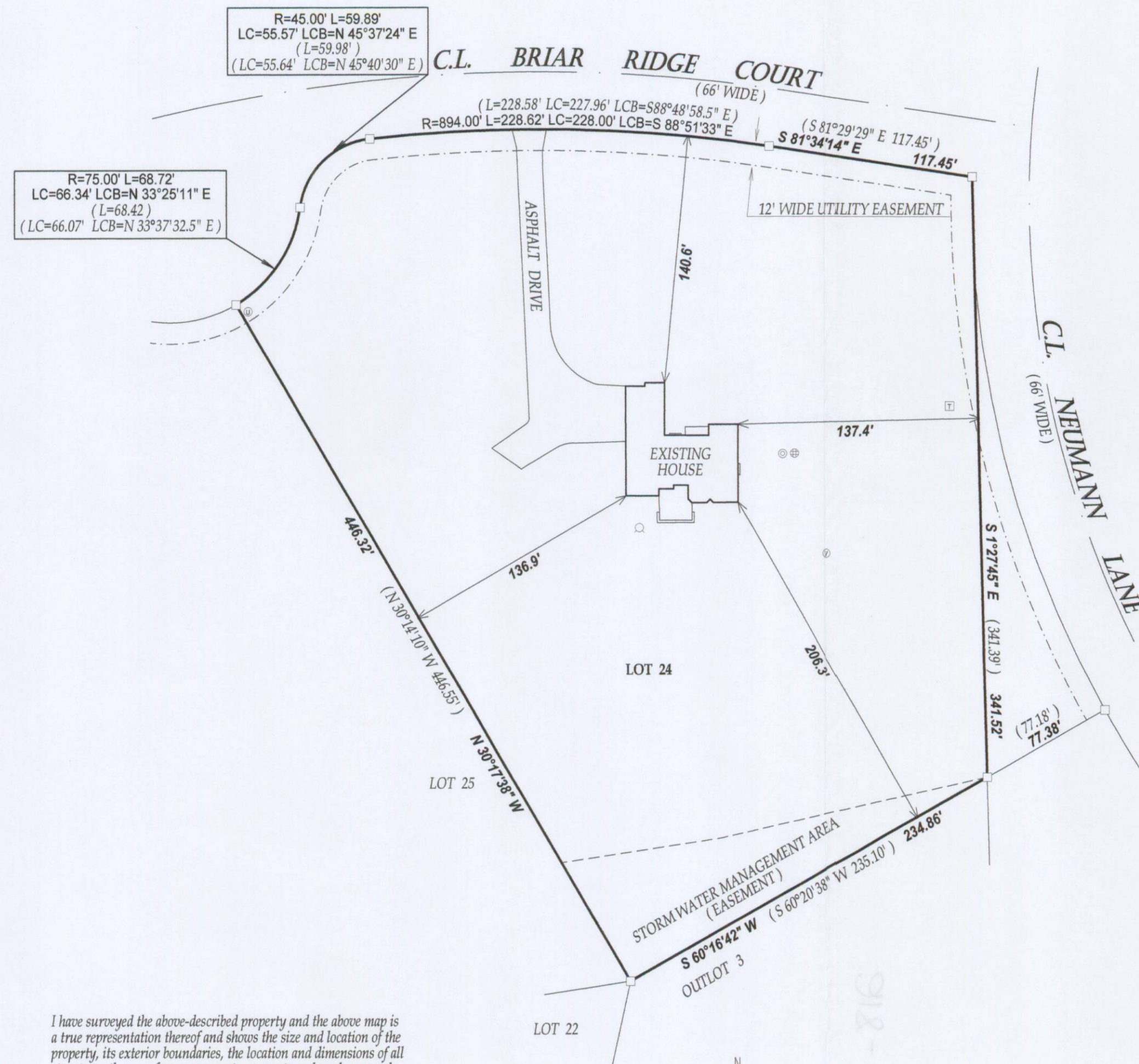

## LEGEND

- FOUND IRON BAR
- ⊙ UTILITY PEDESTALS
- ⊞ ELETRICAL TRANSFORMER
- ⊙ 4" DIA. P.V.C. PIPE
- ⊕ CONCRETE LID
- ⊙ VENT
- ⊙ WELL

(XX) RECORDED AS

TAX ID # NCK00024

JOB # 09-128

I have surveyed the above-described property and the above map is a true representation thereof and shows the size and location of the property, its exterior boundaries, the location and dimensions of all structures thereon, fences, apparent easements and roadways and visible encroachments, if any.

This survey is made for the exclusive use of the present owners of the property, and also those who purchase, mortgage, or insure the title thereto within one (1) year from date hereof, and as to them I warrant the accuracy of said survey map.

NOTE: BEARINGS ARE REFERENCED TO THE RECORDED SUB. PLAT

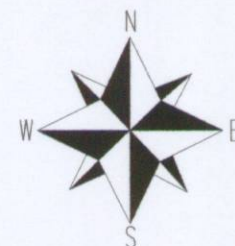

SCALE 1" = 60'

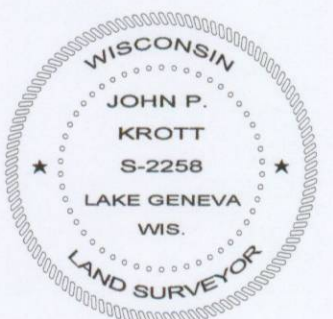
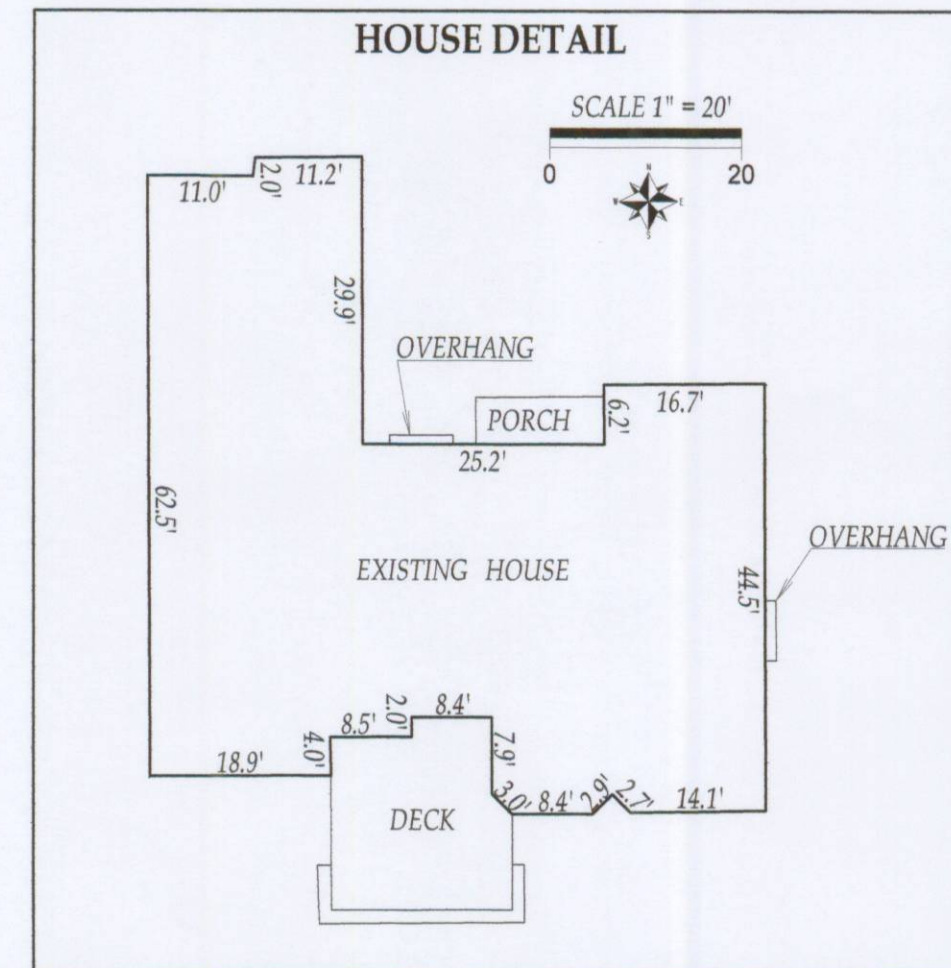
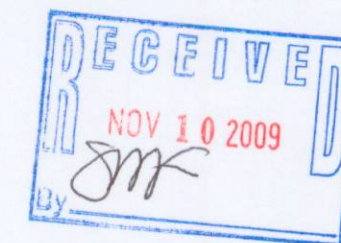

DATED THIS 16th DAY OF SEPTEMBER 2009.

*John P. Krott*  
JOHN KROTT S - 2258  
Wisconsin Registered Land Surveyor  
(original if signed in red)

218-1732