

ASSIGNED THE EASTERLY LINE OF LOT 1  
S18°12'00"E

# PLAT OF SURVEY

Lot 1 of Certified Survey No. 1195 recorded in the office of the Register of Deeds for Walworth County, Wisconsin on September 30, 1981 in Volume 5 of Certified Surveys on page 274 as Document No. 73246, said survey being a part of the Southwest 1/4 of Section 10, T2N, R18E, Town of Lyons, County of Walworth, State of Wisconsin.  
Tax Key No: NA119500001

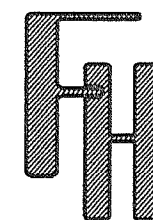

## PLAT OF SURVEY

TOWN OF LYONS, WALWORTH COUNTY, WISCONSIN

WORK ORDERED BY -  
KEEFE REAL ESTATE  
751 GENEVA PARKWAY  
LAKE GENEVA, WI 53147

FARRIS, HANSEN & ASSOCIATES, INC.

ENGINEERING - ARCHITECTURE - SURVEYING

7 RIDGWAY COURT P.O. BOX 437  
ELKHORN, WISCONSIN 53121

OFFICE: (262) 723-2098 FAX: (262) 723-5886

### REVISIONS

PROJECT NO.  
7955  
DATE:  
07/24/2009  
SHEET NO.  
1 OF 1

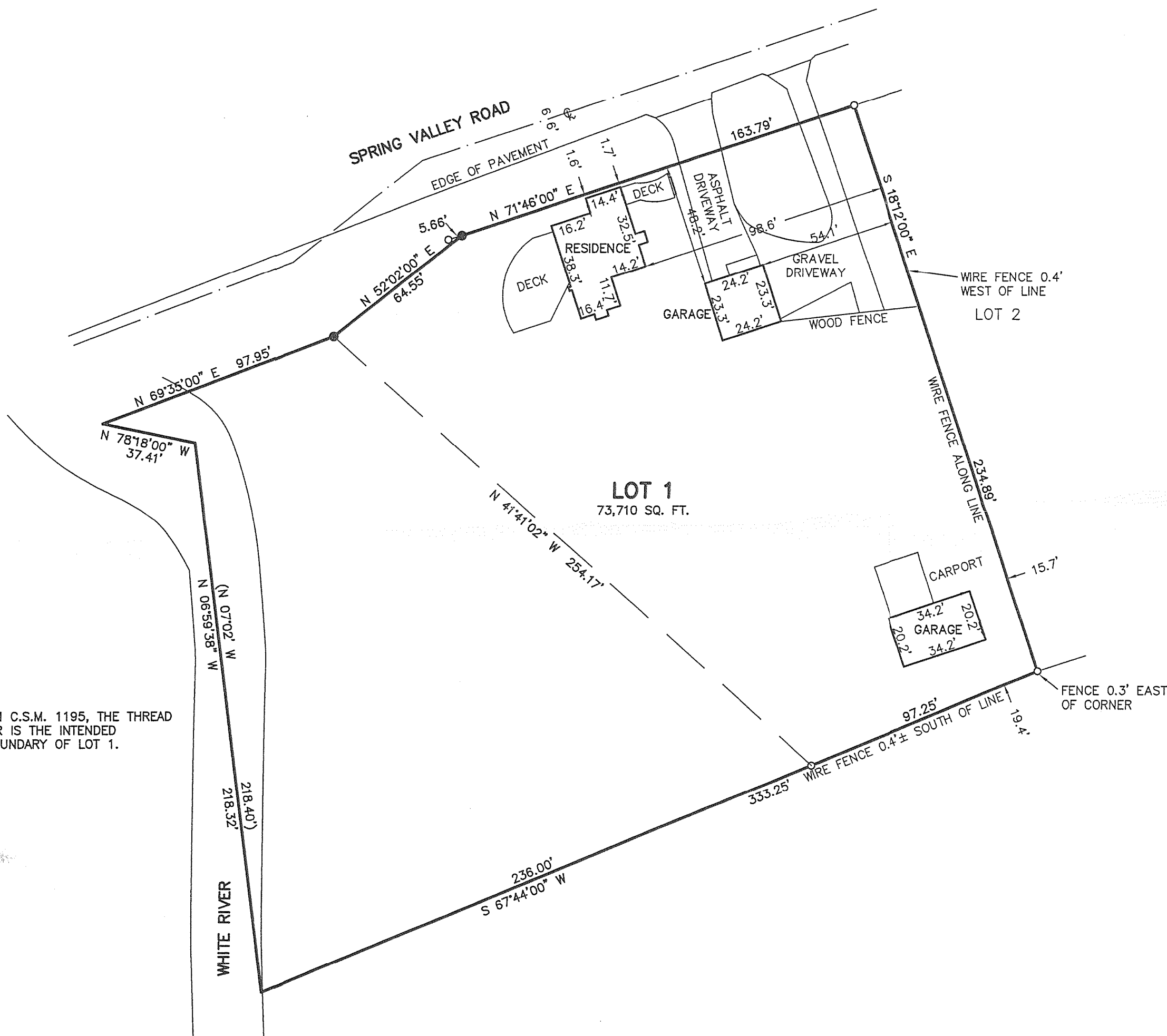

LEGEND  
○ -FOUND IRON PIPE STAKE  
● -SET IRON REBAR STAKE  
(XXX)-RECORDED AS

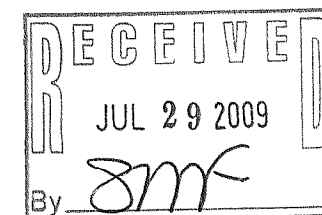

NOTE: COPIES OF THIS MAP TO WHICH THE FOLLOWING CERTIFICATE WILL APPLY SHOW THE SURVEYOR'S ORIGINAL SEAL AND SIGNATURE IN RED INK. COPIES BY ANY OTHER MEANS MAY HAVE ALTERATIONS WHICH DO NOT REPRESENT THE SURVEYOR'S WORK PRODUCT.

I HEREBY CERTIFY THAT THE ABOVE DESCRIBED PROPERTY HAS BEEN SURVEYED UNDER MY DIRECTION AND THAT THE ABOVE MAP IS A TRUE REPRESENTATION THEREOF AND SHOWS THE SIZE AND LOCATION OF THE PROPERTY, ITS EXTERIOR BOUNDARIES, THE LOCATION OF ALL VISIBLE STRUCTURES, AND DIMENSIONS OF ALL PRINCIPLE BUILDINGS THEREON, BOUNDARY FENCES, APPARENT EASEMENTS, ROADWAYS, AND VISIBLE ENCROACHMENTS, IF ANY. THIS SURVEY IS MADE FOR THE USE OF THE PRESENT OWNERS OF THE PROPERTY, AND ALSO THOSE WHO PURCHASE, MORTGAGE, OR GUARANTEE THE TITLE THERETO WITHIN ONE YEAR FROM THE DATE HEREOF.



DATED: 7/24/2009

PETER S. GORDON

MAP SCALE IN FEET - ORIGINAL 1"=40'

NA1195 -1

218-1725