

PREPARED FOR :  
 STEWART LEMAN  
 2978 DEERPATH RD.  
 LAKE GENEVA, WI 53147

# PLAT OF SURVEY

KROTT SURVEYING INC.  
 N3705 WILLOWBEND LANE  
 LAKE GENEVA, WI, 53147  
 262-248-3697

- OF -

LOT 32 OF GENEVA TERRITORY 1ST ADDITION, A SUBDIVISION LOCATED IN THE  
 SOUTHWEST 1/4 OF SECTION 28, THE SOUTHEAST 1/4 OF SECTION 29, THE NORTHEAST  
 1/4 OF SECTION 32 AND THE NORTHWEST 1/4 OF SECTION 33, TOWN 2 NORTH, RANGE 18  
 EAST, TOWNSHIP OF LYONS, WALWORTH COUNTY, WISCONSIN.

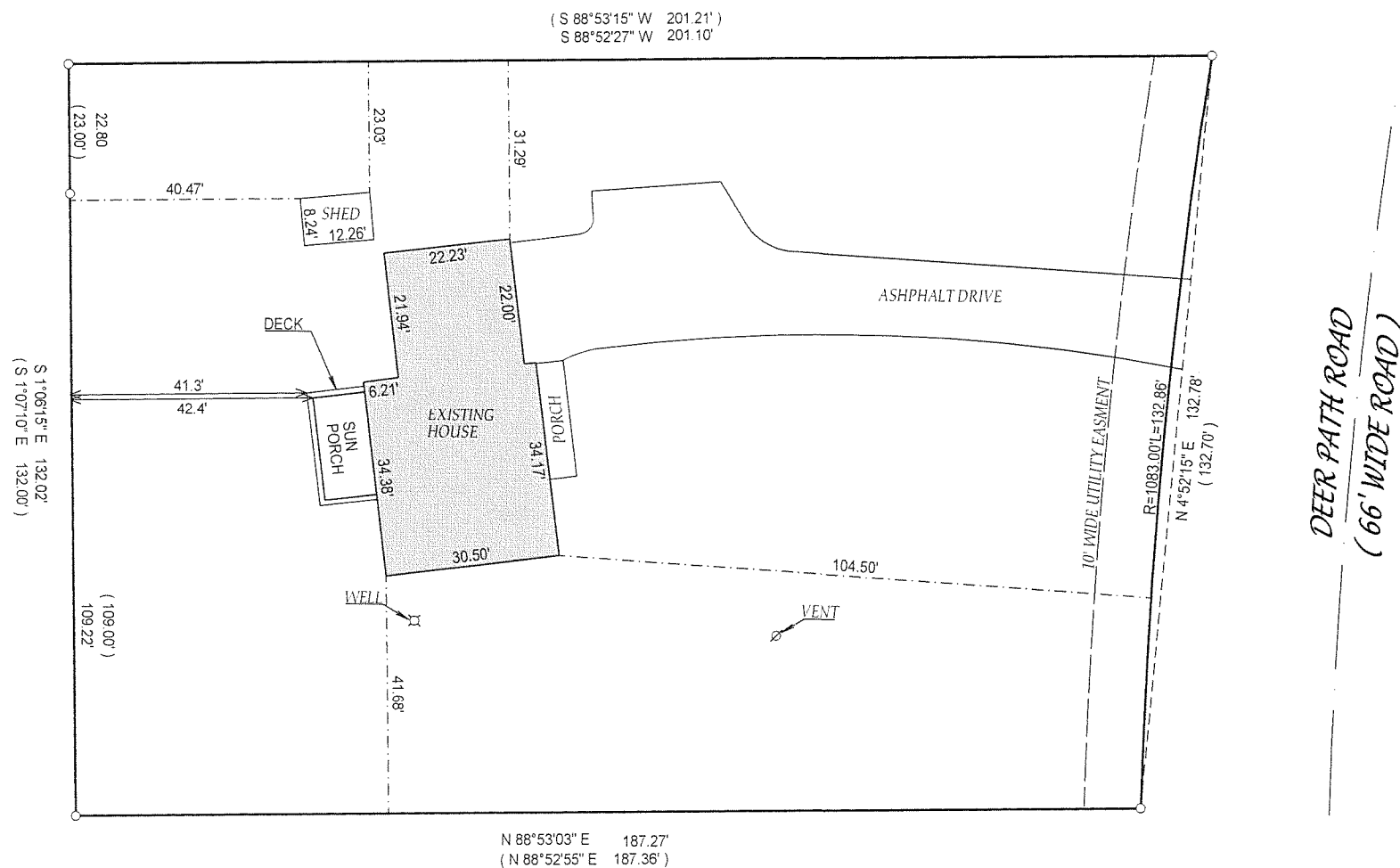

DEER PATH ROAD  
 (66' WIDE ROAD)

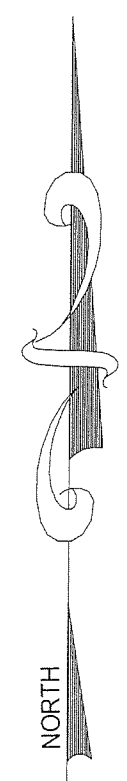

DEC - 1 2008  
*SMF*

- ( ) = recorded as
- = found iron bar
- = found iron pipe
- = set iron pipe
- = set iron bar

SCALE 1" = 30'  
 JOB # 01-428UD  
 TAX ID # NDA1-21

COMPARE LEGAL DESCRIPTION ABOVE AND DRAWING WITH DEED. FOR BUILDING RESTRICTIONS AND EASEMENTS NOT SHOWN, REFER TO DEED, ABSTRACT SOURCES AND LOCAL MUNICIPAL CODES. NOTIFY THE SURVEYOR IMMEDIATELY OF ANY DISCREPANCY.

"I hereby certify that I have surveyed the above described property and that the above map is a true representation thereof and shows the size and location of all visible structures, apparent easements and encroachments if any."

This survey is made for the present owners of the property, and those who purchase, mortgage, or guarantee the title thereto, within one year from the date hereof.

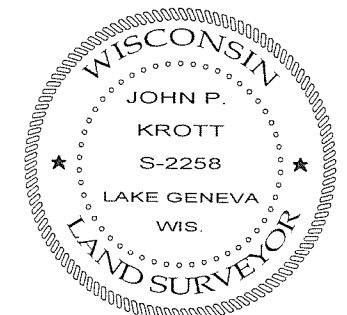

DATE OF LAST REVISION: 11 / 12 / 2008

DATED THIS 25th, DAY OF JUNE, 2008

*John P. Krott*

JOHN KROTT S - 2258  
 Wisconsin Registered Land Surveyor  
 (original if signed in red)

218-1709