

PREPARED FOR:  
JOHN ROESSER  
1754 WALWORTH ST.  
SPRINGFIELD, WI  
53176

PLAT OF SURVEY

-OF-

LOTS 7 AND 8, BLOCK 13, ORIGINAL PLAT OF SPRINGFIELD,  
LOCATED IN SECTION 7, TOWN 2 NORTH, RANGE 18 EAST,  
IN THE TOWN OF LYONS, WALWORTH COUNTY, WISCONSIN.

KROTT SURVEYING INC.

N3705 WILLOW BEND LANE  
LAKE GENEVA WI. 53147  
PHONE # (262)248-3697  
FAX # (262)249-0639

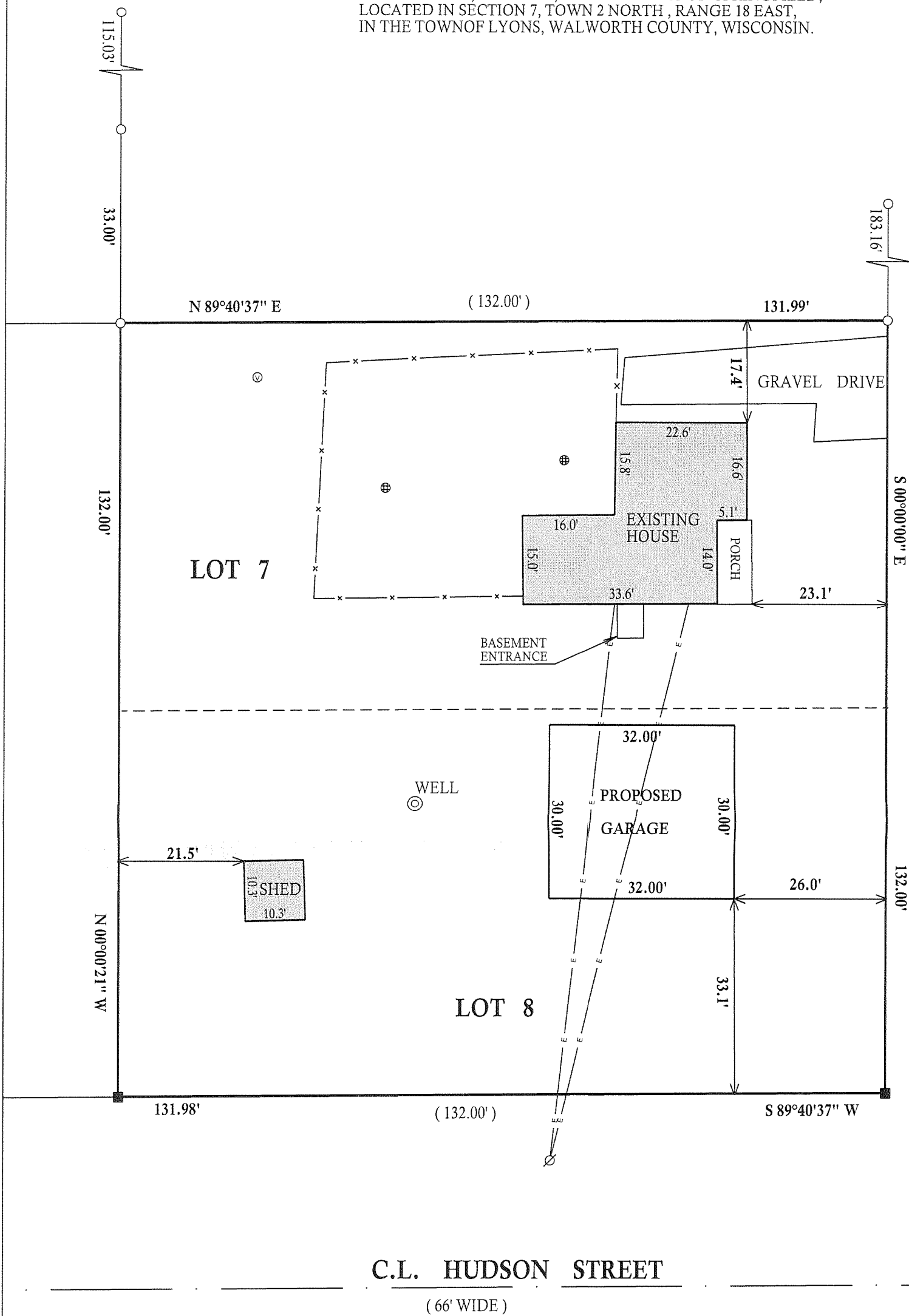

C.L. WALWORTH STREET  
(66' WIDE)

C.L. HUDSON STREET  
(66' WIDE)

LEGEND

- E — OVER HEAD UTILITIES
- x — FENCE
- FOUND IRON PIPE
- SET IRON BAR
- ⊕ CONCRETE LID
- ⊙ VENT

(XX) RECORDED AS

JOB # 08-225 TAX ID # NVS00035

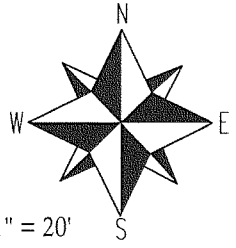

SCALE 1" = 20'

COMPARE LEGAL DESCRIPTION ABOVE AND DRAWING WITH DEED.  
FOR BUILDING RESTRICTIONS AND EASEMENTS NOT SHOWN REFER  
TO DEED, ABSTRACT SOURCES AND LOCAL MUNICIPAL CODES. NOTIFY  
THE SURVEYOR IMMEDIATELY OF ANY DISCREPANCY.

"I hereby certify that I have surveyed the above described property and that  
the above map is a true representation thereof and shows the size and  
location of all visible structures, apparent easements and encroachments  
if any."

This survey is made for the present owners of the property, and those who  
purchase, mortgage, or guarantee the title thereto, within one year from  
the date hereof.

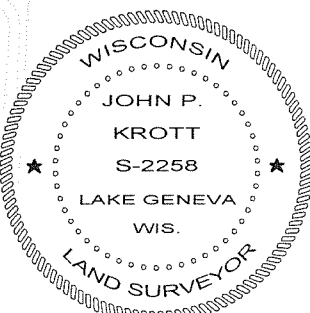
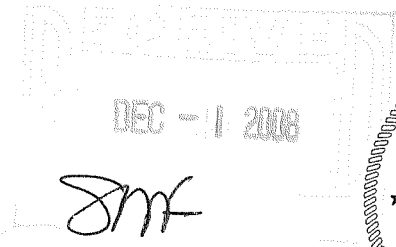

DATED THIS THE 29th DAY OF OCTOBER 2008.

JOHN KROTT S - 2258  
Wisconsin Registered Land Surveyor  
(original if signed in red)

218-1707