

PLAT OF SURVEY

RSV

ENGINEERING, INC.

Engineers • Land Surveyors • Environmental Scientists
W232 S7530 BIG BEND DRIVE BIG BEND, WISCONSIN 53103 (262) 662-4292

FOR: BARBARA DAVIES

DATE: 12/15/2006

DESCRIPTION: ALL OF LOT 1, CERTIFIED SURVEY MAP NO. 3857 AS RECORDED IN THE WALWORTH COUNTY REGISTER OF DEEDS IN VOLUME 23 OF CERTIFIED SURVEYS, PAGE 224, AS DOCUMENT NO. 658381, SAID CERTIFIED SURVEY MAP BEING ALL OF THE NORTHWEST 1/4, AND PART OF THE SOUTHWEST 1/4 AND SOUTHEAST 1/4 OF THE SOUTHEAST 1/4 OF SECTION 25, TOWN 2 NORTH, RANGE 18 EAST, TOWN OF LYONS, WALWORTH COUNTY, WISCONSIN.

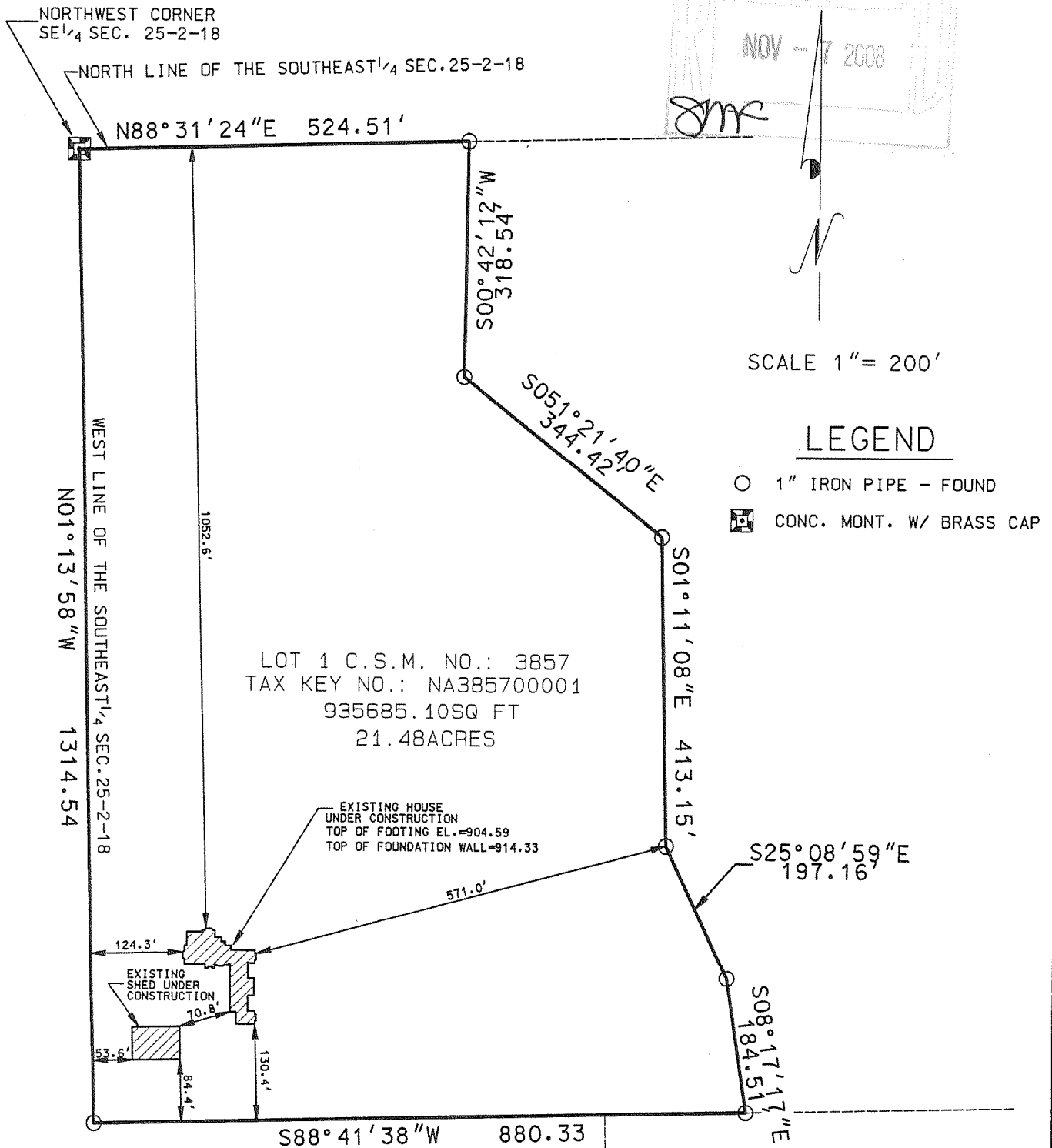

I MICHAEL A. GREESON R.L.S. # 2770 HEREBY CERTIFY THAT THIS SURVEY WAS MADE IN ACCORDANCE WITH THE MINIMUM STANDARDS FOR PROPERTY SURVEYS (CHAPTER A-E7) STATE OF WISCONSIN AND HAS BEEN PREPARED UNDER MY DIRECTION AND CONTROL AND IS CORRECT TO THE BEST OF MY KNOWLEDGE AND BELIEF.

Michael A. Greeson

MICHAEL A. GREESON, R.L.S. # 2770
RSV# 04270RECERT

