

PLAT OF SURVEY



Engineers • Land Surveyors • Environmental Scientists
801 MAIN STREET MUKWONAGO, WISCONSIN 53149 (262)363-2004

FOR: WAYNE C. HANSEN

DATE: 06/24/2006

DESCRIPTION: BEING ALL THAT PART OF UNIT 73 COUNTRY ESTATES CONDOMINIUM,
LOCATED IN PART OF SECTIONS 7 & 8 TOWN 2 NORTH, RANGE 18 EAST,
TOWN OF LYONS, WALWORTH COUNTY, WISCONSIN.

LEGEND

●	FOUND 1" IRON PIPE
⊗	FOUND REBAR W/ CAP
▨	CONCRETE AREA
▩	GRAVEL AREA
(XXX)	RECORDED AS
⊞	UTILITY PEDISTAL
△	WATER LATERAL

SCALE 1" = 20'

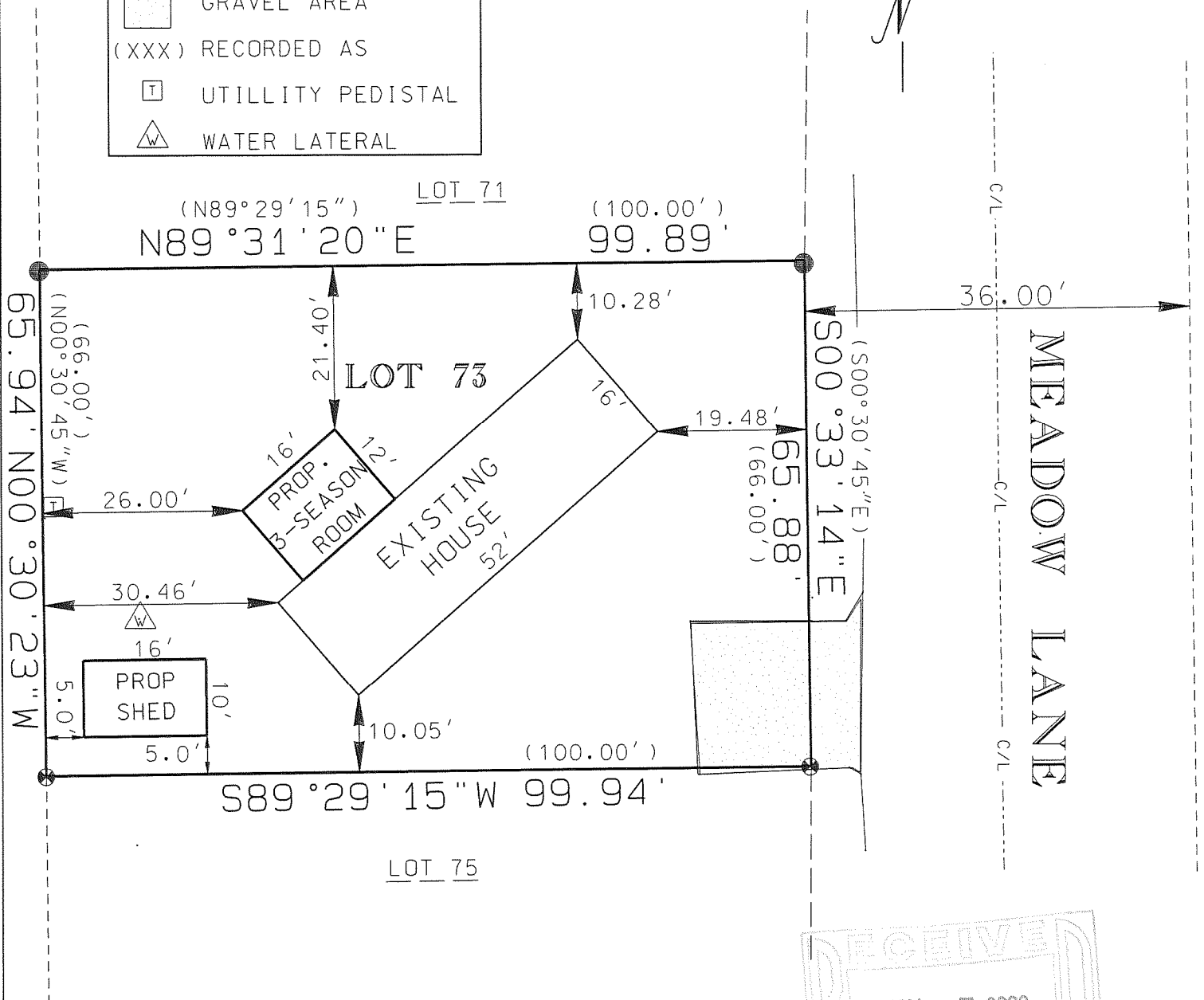

I MICHAEL A. GREESON R.L.S. # 2770 HEREBY
CERTIFY THAT THIS SURVEY WAS MADE IN
ACCORDANCE WITH THE MINIMUM STANDARDS FOR
PROPERTY SURVEYS (CHAPTER A-E7) STATE OF
WISCONSIN AND HAS BEEN PREPARED UNDER MY
DIRECTION AND CONTROL AND IS CORRECT TO THE
BEST OF MY KNOWLEDGE AND BELIEF.

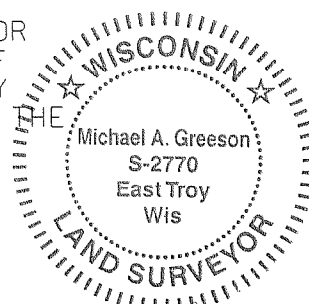

Michael A. Greeson 6-24-08

MICHAEL A. GREESON, R.L.S. # 2770

RSV JOB NO. 08-062 FILE: 08062 SURVEY.DGN