

GEORGE T. DUNHAM
SURVEYING & SUBDIVIDING
DELAVAN, WISCONSIN

N

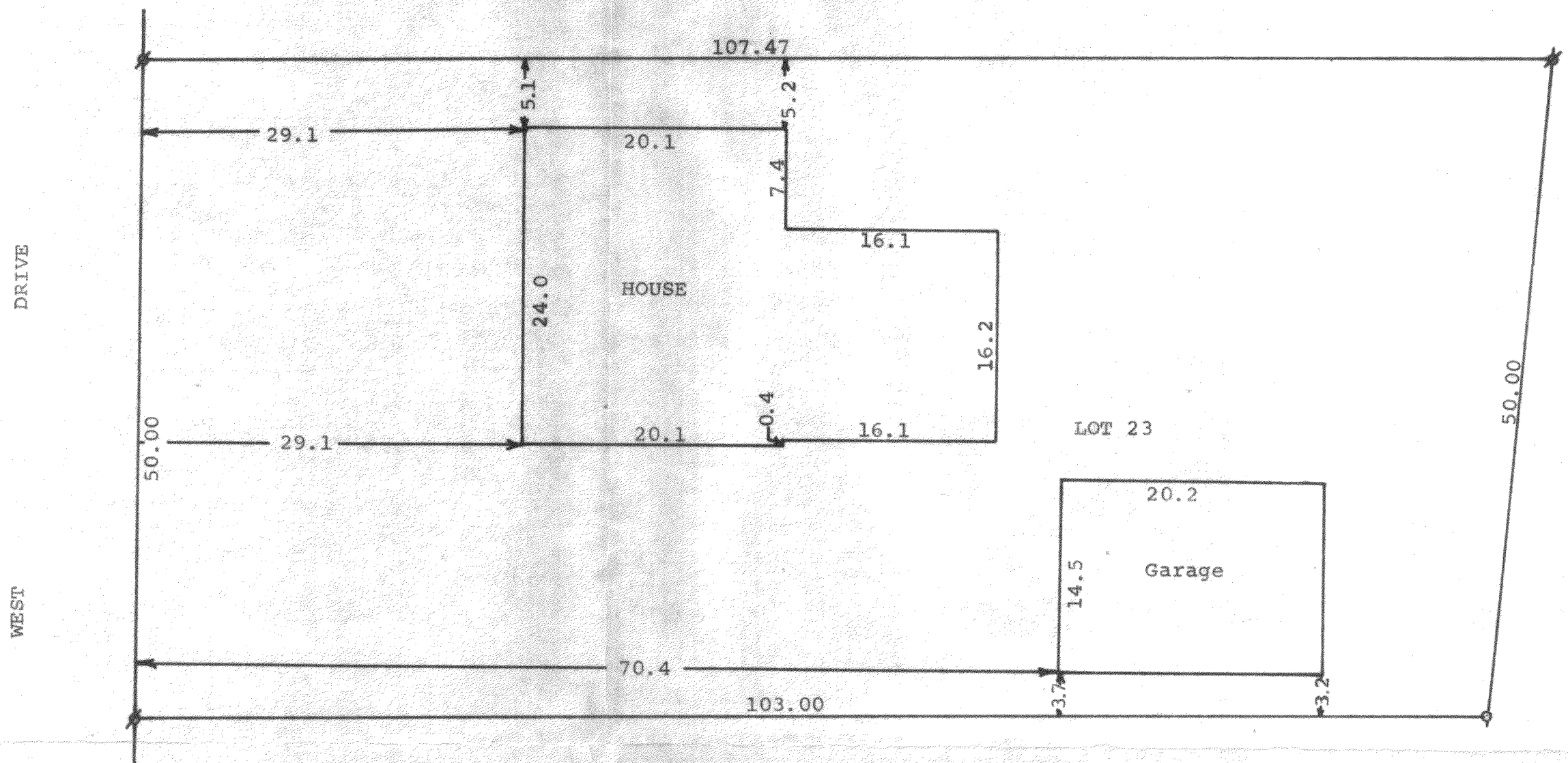

Scale - 1" = 10'
○ = Iron Pipe Set
⊙ = Iron Pipe Found

STATE OF WISCONSIN)
COUNTY OF WALWORTH) SS

I, George T. Dunham, Surveyor, certify that I have surveyed
the property described as follows,

Lot 23 in Lake Geneva Golf Hills located in Section 31, T 2 N,
R 18 E, Walworth County, Wisconsin,

and that the above plat is an accurate survey and a true representation
thereof and correctly shows the exterior boundary lines and location of
buildings on said property and the correct measurements thereof.

February 8, 1974

George T. Dunham
George T. Dunham, Surveyor

