

PLAT OF SURVEY -OF-

LOT 2 OF CERTIFIED SURVEY MAP NO. 2793, ACCORDING TO THE RECORDED PLAT THEREOF, RECORDED IN VOLUME 14 OF CERTIFIED SURVEYS ON PAGES 208, 209 AND 210 AS DOCUMENT NO. 346797 LOCATED IN THE NORTHEAST 1/4 OF SECTION 20, TOWNSHIP 2 NORTH, RANGE 18 EAST, WALWORTH COUNTY, WISCONSIN, TOGETHER WITH A 50 FOOT WIDE EASEMENT FOR INGRESS AND EGRESS AS SHOWN ON SAID CERTIFIED SURVEY MAP NO. 2793.

SURVEY FOR: GEORGE GOOTSAN

SURVEY ADDRESS: 3390 SHERIDAN SPRINGS ROAD

DETAIL

SCALE: 1" = 30'

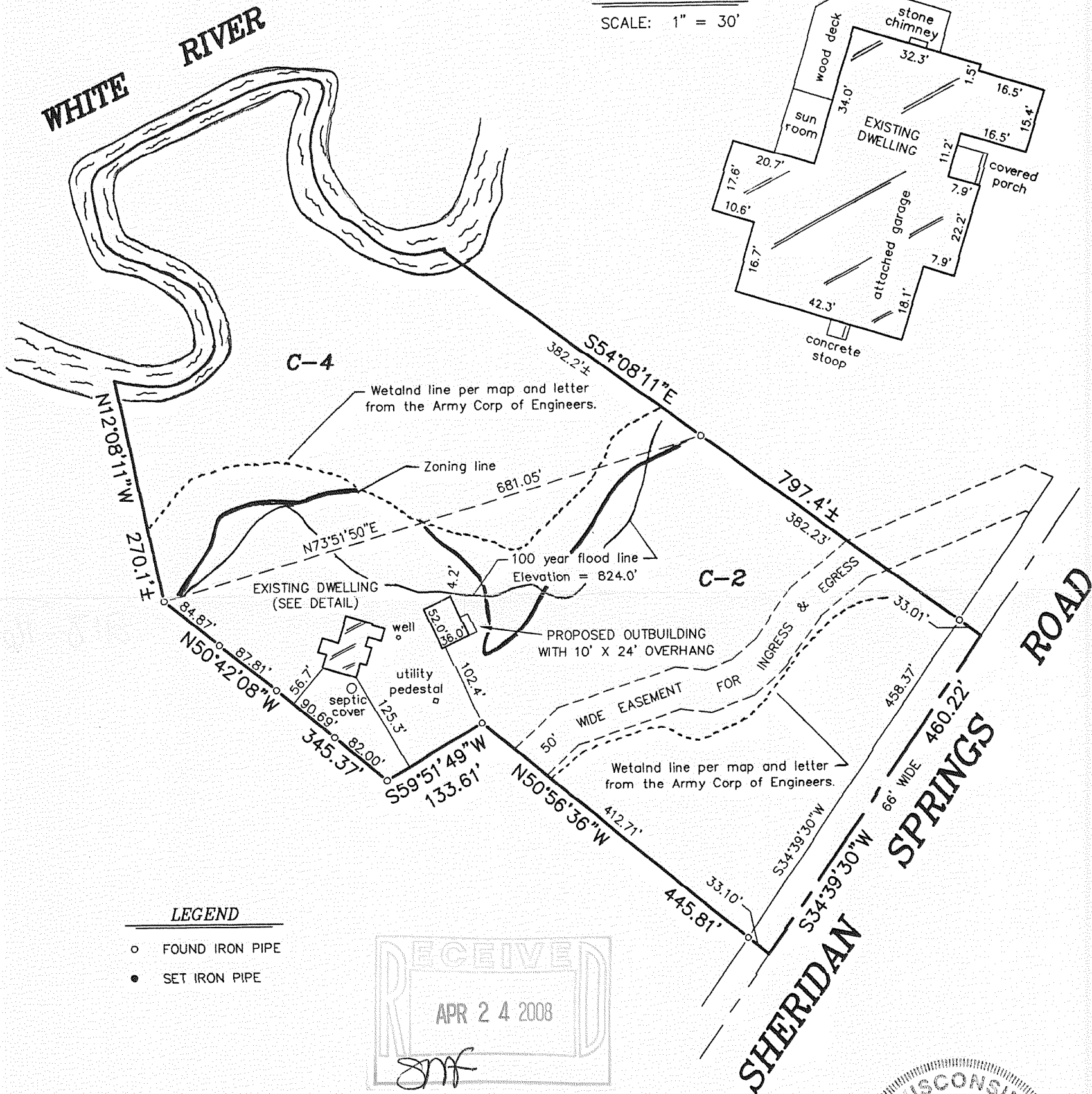
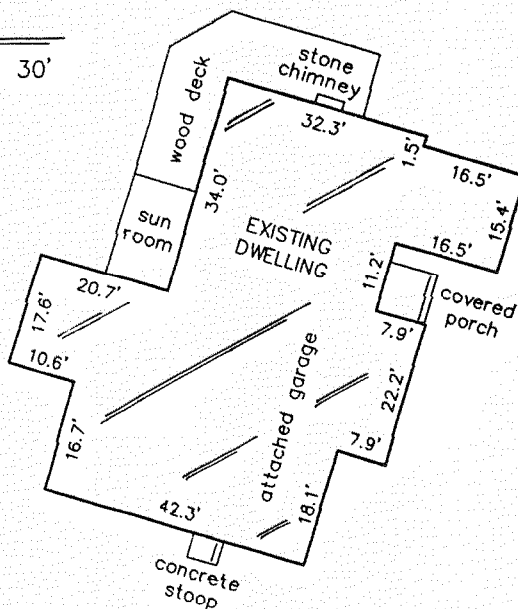

LEGEND

- FOUND IRON PIPE
- SET IRON PIPE

"I hereby certify that I have surveyed the above described property and that the above map is a correct representation thereof and shows the size and location of the property, its exterior boundaries, the location of all visible structures and dimensions of all principal buildings thereon, boundary fences, apparent easements, roadways and encroachments, if any."

"This survey is made for the use of the present owners of the property, and those who purchase, mortgage, or guarantee the title thereto within one year from date hereof."

SCALE:

1" = 150'

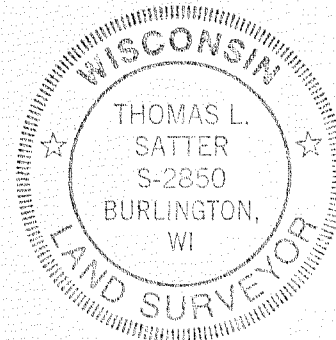

THIS IS NOT AN ORIGINAL PRINT
UNLESS THIS SEAL IS RED.

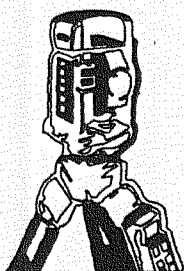

B.W. SURVEYING, INC.

LAND SURVEYS
MAPPING AND PLANNING
412 N. PINE STREET
BURLINGTON, WI 53105
(262)-767-0225

Thomas L. Satter
THOMAS L. SATTER S-2850

JANUARY 30, 2008
DATE

7757
JOB NUMBER

NA 2793-2

218-1684