

**Mark L. Miritz**

**N9330 Knuteson Drive  
Whitewater, WI 53190  
Phone:(262)495-3284  
FAX : (262) 495-8421  
LAND-MARKSURVEYING.COM**

**OWNER: RENE E. HENRIKSEN  
6584 STATE HIGHWAY 36  
LAKE GENEVA, WI 53147**

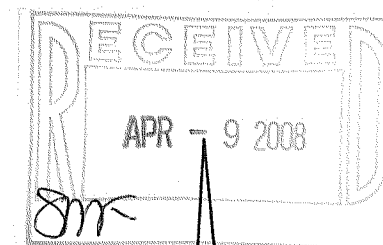

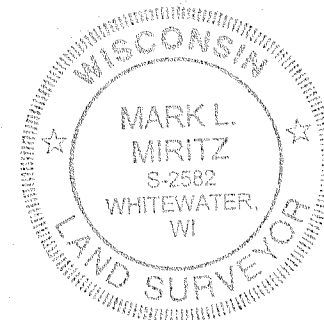

**PROPOSED PARCEL SPLIT OF LOTS 1 & 2, THE NORTH 1/2 OF LOT 3 & THE NORTH 1/2 LOT 4, ALL IN BLOCK 3 OF THE MAP OF SPRINGFIELD, LOCATED IN SECTION 7, TOWN 2 NORTH, RANGE 18 EAST, LYONS TOWNSHIP, WALWORTH COUNTY, WISCONSIN.**

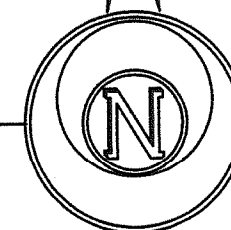
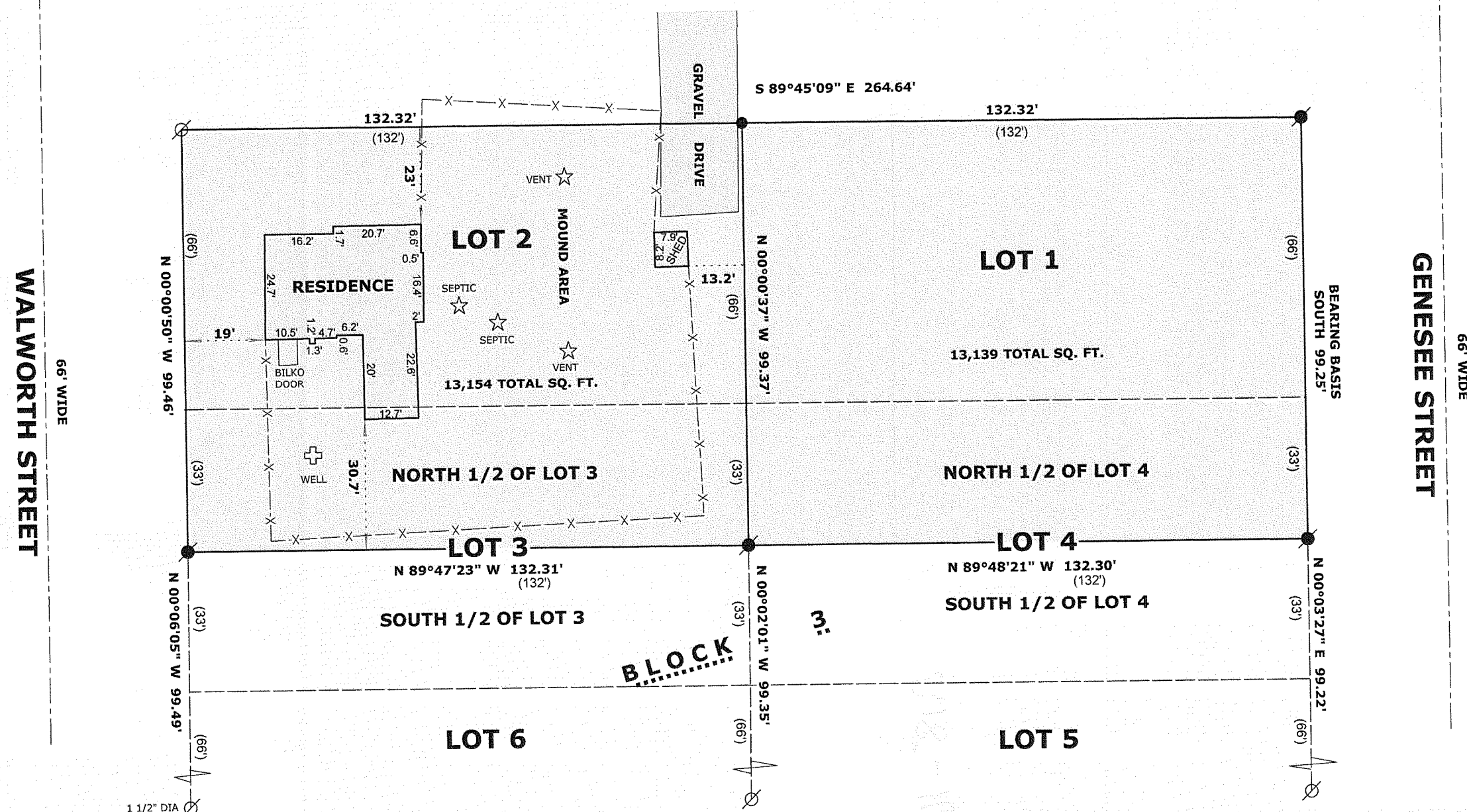

66' WIDE  
**HUDSON STREET**



## LEGEND

- 
**FOUND IRON PIPE 1 1/4" DIA.**  

**FOUND IRON ROD 3/8" DIA.**  

**SET IRON ROD, 24" LONG, WEIGHING  
1.5 LBS./LINEAL FT., 3/4" DIA.**  
**( x x )** **RECORDED AS DIMENSION**  

**EXISTING WOOD FENCE**

**SCALE: 1" = 30 FEET**

"I hereby certify that the above described property has been surveyed by me or under my direction and that the above map is a true representation thereof and shows the size and location of the property, its exterior boundaries, the location of all visible structures and dimensions of all principal buildings thereon, boundary fences, apparent easements, roadways and visible encroachments, if any."

"This survey is made for the use of the present owners of the property, and also those who purchase, mortgage, or guarantee the title thereto within one year from date hereof."

  
 MARK L. MIRITZ  
 WISCONSIN REGISTERED  
 LAND SURVEYOR S-2582

DATE: JANUARY 30, 2008 JOB NO. 08.105

NVS-3

218-1678