

Plat of Survey

of

Lots 1 through 5 of Block 15 of the Village of Springfield,

located in the Southeast 1/4 of Section 7, Town 2 North,
Range 18 East, Town of Lyons, Walworth County, Wisconsin.

Surveyed for: **Lineck Family Trust**

P.O. Box 32
Springfield, Wisconsin. 53176

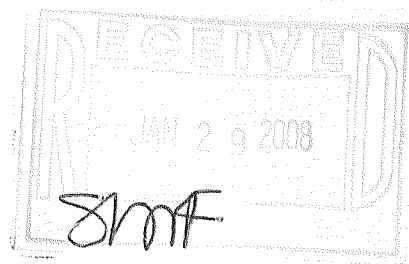
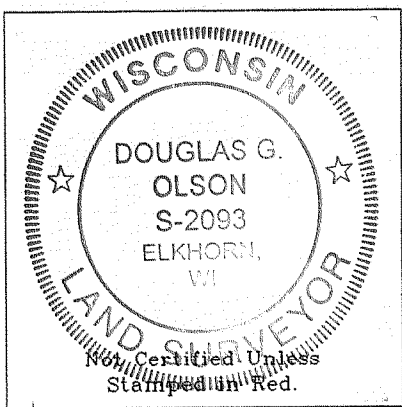
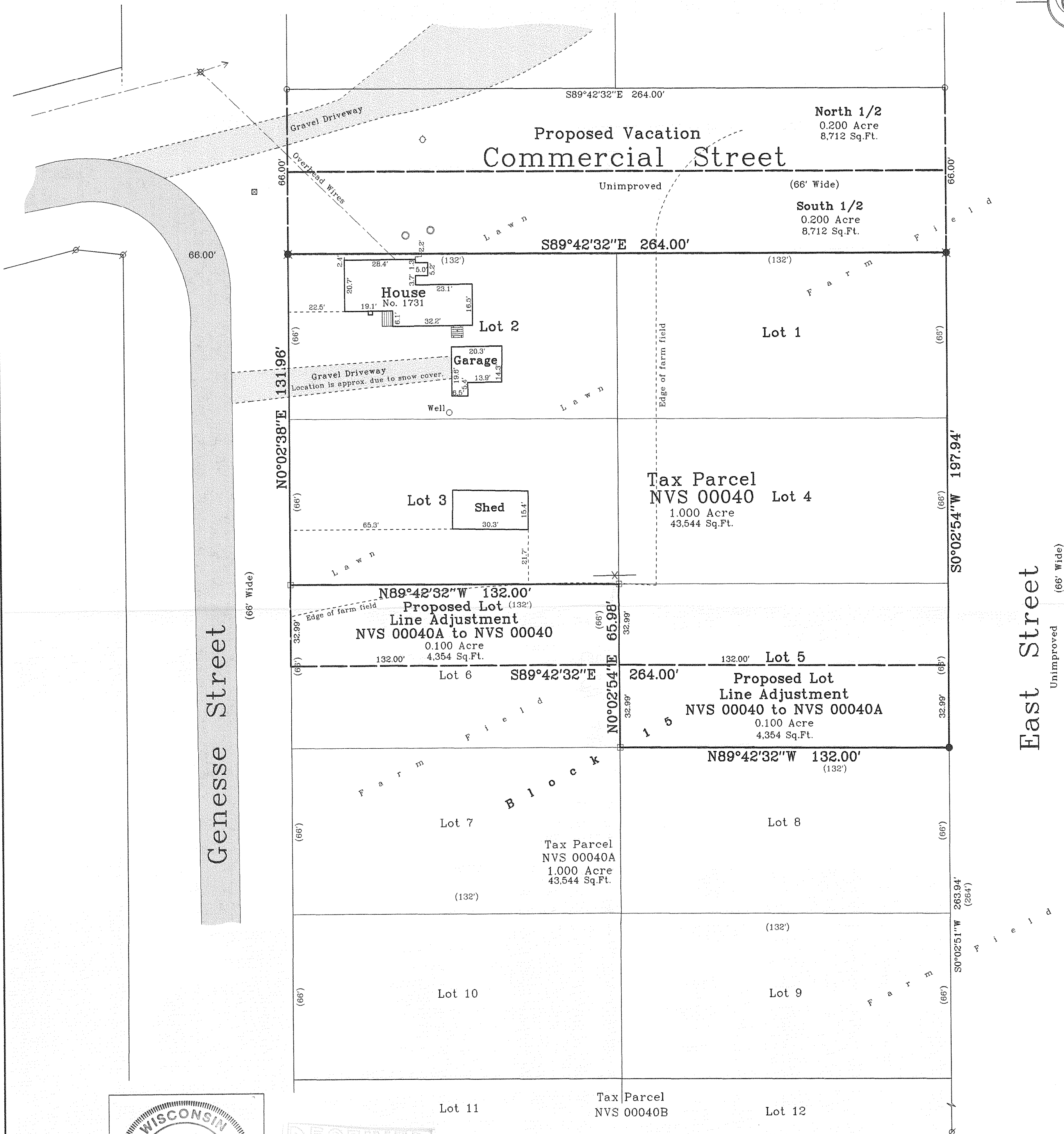
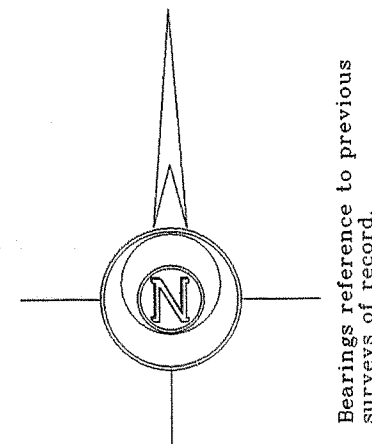

Copyright © 2007 by Jensen & Olson Land Surveying, LLC.

All rights reserved. No part of this survey plat may be reproduced or transmitted in any form by any means - graphic, electronic, or mechanical, including photocopying, tracing, or information storage and retrieval systems - without permission in writing from Douglas G. Olson, Jensen & Olson Land Surveying, LLC.

I hereby certify that I have surveyed the above described property and the map hereon is correct to the best of my professional knowledge and belief and shows the size and location of the property, its exterior boundaries, the location and dimensions of all visible structures thereon, boundary fences, apparent easements and roadways and visible encroachments, if any, for the exclusive use of the present owners of property, and also those who purchase, mortgage or guarantee title thereto, within one year from the date hereof.

Douglas G. Olson
Wisconsin Registered Land Surveyor - 2093

Note:

This lot line adjustment is for the purpose of a sale or exchange between adjoining land owners that does not create additional lots and the original parcels are not reduced below the minimum size required by the Walworth County Code of Ordinances (Zoning/Shoreland Zoning).

Notes: 1) This survey plat is not certified unless signed and sealed in red ink.

2) This survey is subject to Wisconsin lien laws. This Plat of Survey is the notice of intent to file lien. Lien waiver required.

Sheet 1 of 1 Sheets

Job Reference Number
2007.157

12nr18e-2007157new-2007157scale30rev1.S90

Legend

- Found Iron Pipe
- Found Iron Rod
- Set Iron Rod, 1-3/16" Dia.
- Set Iron Rod, 3/4" Dia.
- Set Spike
- Recorded Information
- Concrete Cover
- Septic Vent
- Utility Pedestal
- Utility Pole
- Asphalt Surface
- Concrete Surface
- Gravel

Jensen & Olson Land Surveying, LLC

45 South Wisconsin Street P.O. Box 322
Elkhorn, Wisconsin. 53121
Telephone (262) 723-3434
Facsimile (262) 723-8044

Scale in Feet

1" = 30'

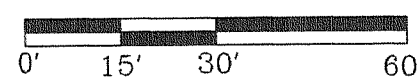

Survey Date: December 19, 2007.

Revisions: No. 1 - Proposed Lot Line Adj. & Vacation

2007.157

NVS-40 NVS-40A

218-1675