

PLAT OF SURVEY
-OF-

LOT 3, CERTIFIED SURVEY MAP NO. 2792, ACCORDING TO THE RECORDED PLAT THEREOF, RECORDED IN VOLUME 14 OF CERTIFIED SURVEYS ON PAGE 206 AS DOCUMENT NO. 346767 LOCATED IN THE SOUTHEAST 1/4 OF THE NORTHEAST 1/4 OF SECTION 17, TOWN 2 NORTH, RANGE 18 EAST, WALWORTH COUNTY, WISCONSIN.

SURVEY FOR: LUANN SMITH
SURVEY ADDRESS: 6630 BUCKBY ROAD

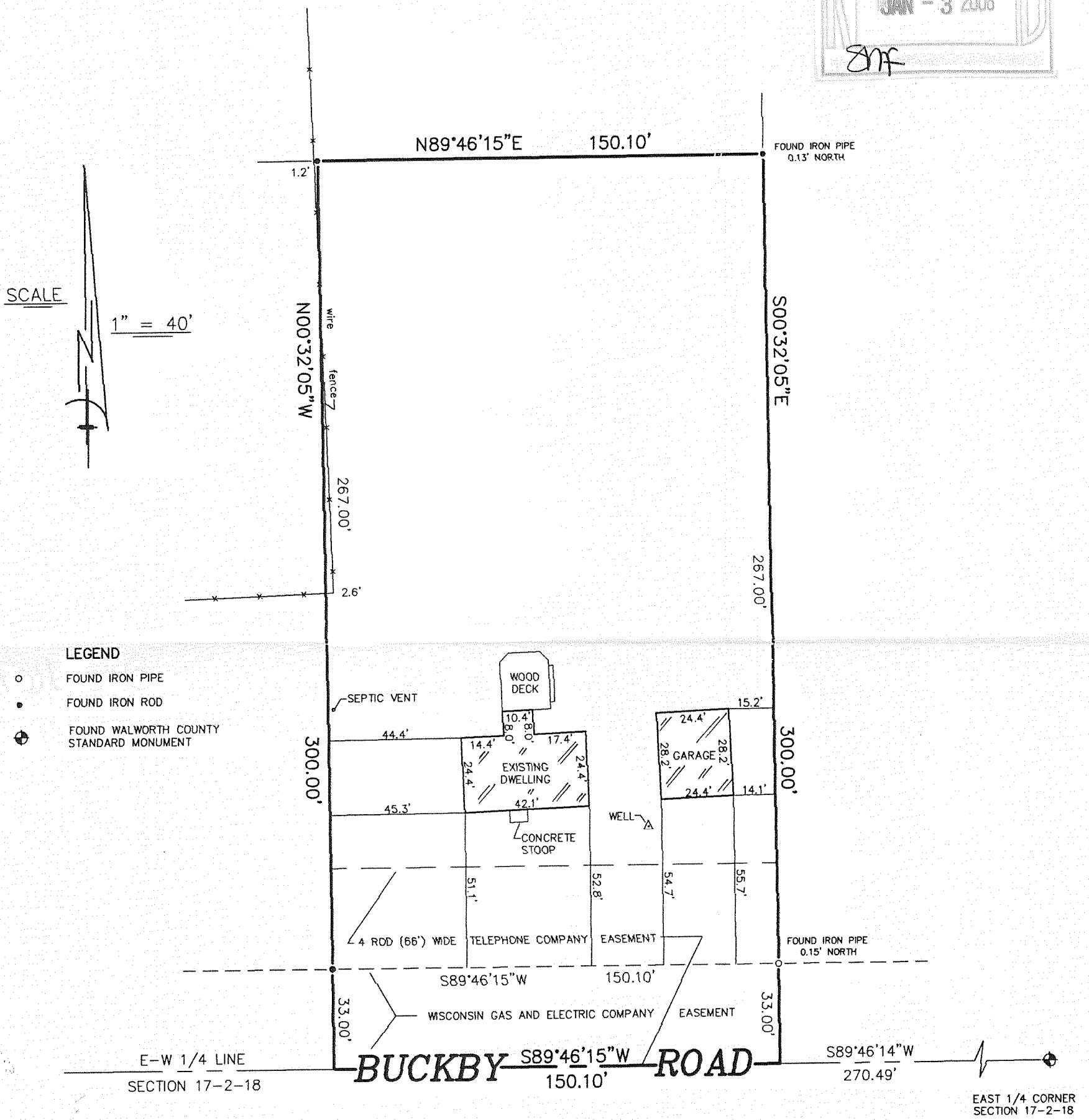
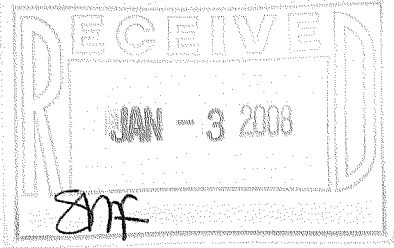

"I hereby certify that I have surveyed the above described property and that the above map is a correct representation thereof and shows the size and location of the property, its exterior boundaries, the location of all visible structures and dimensions of all principal buildings thereon, boundary fences, apparent easements, roadways and encroachments, if any."

"This survey is made for the use of the present owners of the property, and those who purchase, mortgage, or guarantee the title thereto within one year from date hereof."

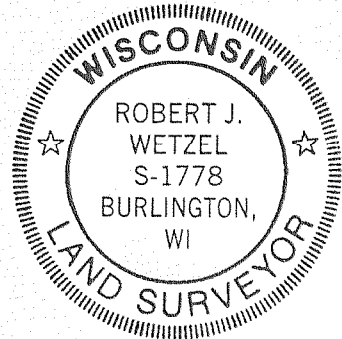

THIS IS NOT AN ORIGINAL PRINT
UNLESS THIS SEAL IS RED.

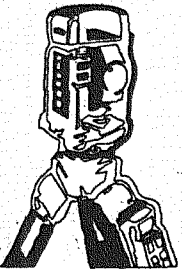

B.W. SURVEYING, INC.

LAND SURVEYS
MAPPING AND PLANNING
412 N. PINE STREET
BURLINGTON, WI 53105
(262)-767-0225

Robert J. Wetzel
ROBERT J. WETZEL S-1778

AUGUST 21, 2007
DATE

7675
JOB NUMBER

NA2792-3

218-1670