

PREPARED FOR  
CHRISTINE GRALAK  
6331 W. 1st AVE,  
LAKE GENEVA WI. 53147

PLAT OF SURVEY

-OF-  
LOT 18 IN CLEAR VIEW ESTATES, A SUBDIVISION  
LOCATED IN THE NORTHEAST 1/4 OF SECTION 33,  
TOWN 2 NORTH, RANGE 18 EAST, LYING AND BEING  
IN THE COUNTY OF WALWORTH AND STATE OF  
WISCONSIN.

KROTT SURVEYING INC.  
N3705 WILLOW BEND LANE  
LAKE GENEVA WI. 53147  
PHONE # (262)248-3697  
FAX # (262)249-0639

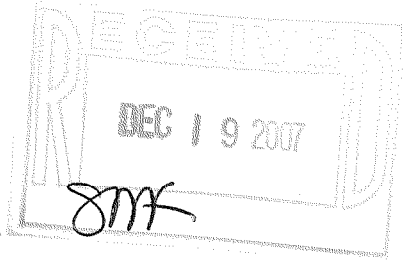

C.L. 1st AVENUE  
(66' WIDE)

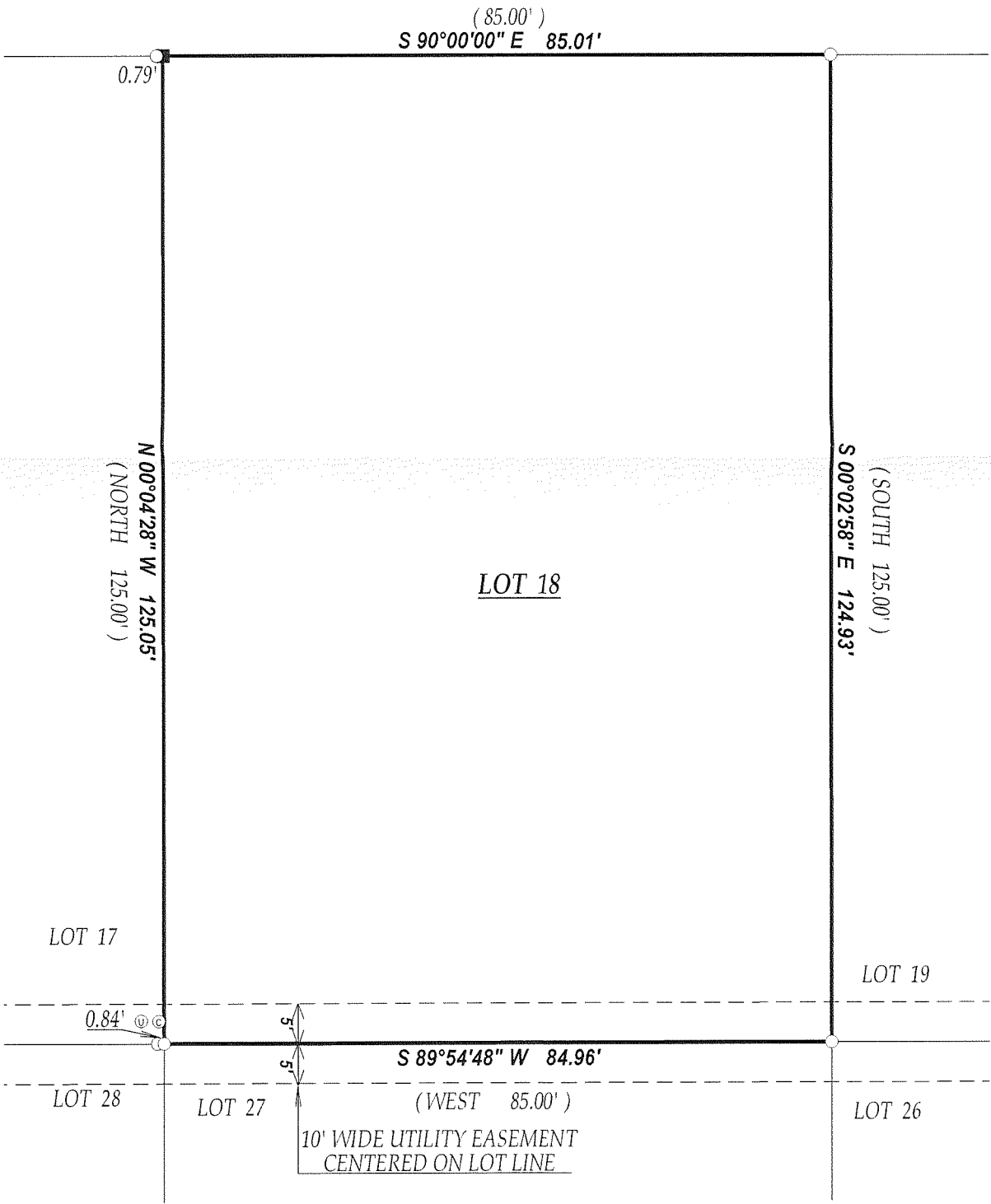

- LEGEND
- FOUND IRON PIPE
  - FOUND IRON BAR
  - SET IRON BAR
  - ⊙ CABLE PEDISTAL
  - ⊙ UTILITY PEDISTAL

(xx) RECORDED AS

JOB # 07-510 TAX ID # NCL00018  
DATED THIS THE 29th DAY OF OCTOBER 2007.

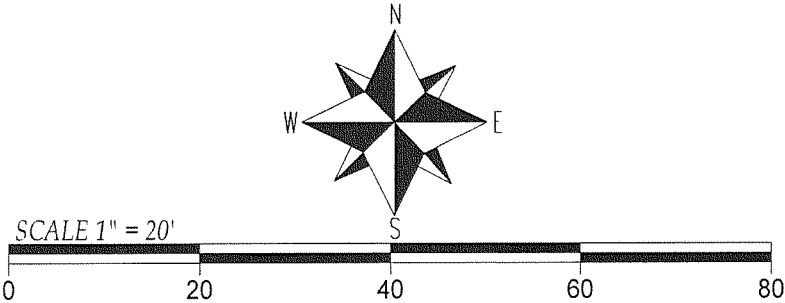

COMPARE LEGAL DESCRIPTION ABOVE AND DRAWING WITH DEED.  
FOR BUILDING RESTRICTIONS AND EASEMENTS NOT SHOWN, REFER  
TO DEED, ABSTRACT SOURCES AND LOCAL MUNICIPAL CODES. NOTIFY  
THE SURVEYOR IMMEDIATELY OF ANY DISCREPANCY.

"I hereby certify that I have surveyed the above described property and that  
the above map is a true representation thereof and shows the size and  
location of all visible structures, apparent easements and encroachments  
if any."

This survey is made for the present owners of the property, and those who  
purchase, mortgage, or guarantee the title thereto, within one year from  
the date hereof.

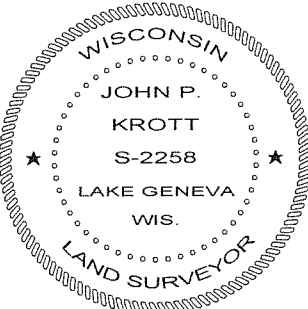

John P. Krott  
JOHN KROTT S - 2258  
Wisconsin Registered Land Surveyor  
( original if signed in red )

218-1665