

PREPARED FOR
CHRISTINE GRALAK
6331 W. 1st AVE,
LAKE GENEVA WI. 53147

PLAT OF SURVEY

-OF-

THE EAST 4.50 FEET OF LOT 16 AND ALL OF LOT 17
IN CLEAR VIEW ESTATES, A SUBDIVISION LOCATED
IN THE NORTHEAST 1/4 OF SECTION 33, TOWN 2
NORTH, RANGE 18 EAST, LYING AND BEING IN THE
COUNTY OF WALWORTH AND STATE OF WISCONSIN.

KROTT SURVEYING INC.

N3705 WILLOW BEND LANE
LAKE GENEVA WI. 53147
PHONE # (262)248-3697
FAX # (262)249-0639

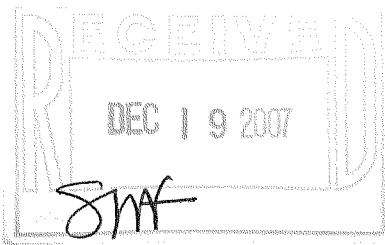

C.L. 1st AVENUE

(66' WIDE)

FOUND IRON BAR ONLINE
0.13' SOUTH OF CORNER

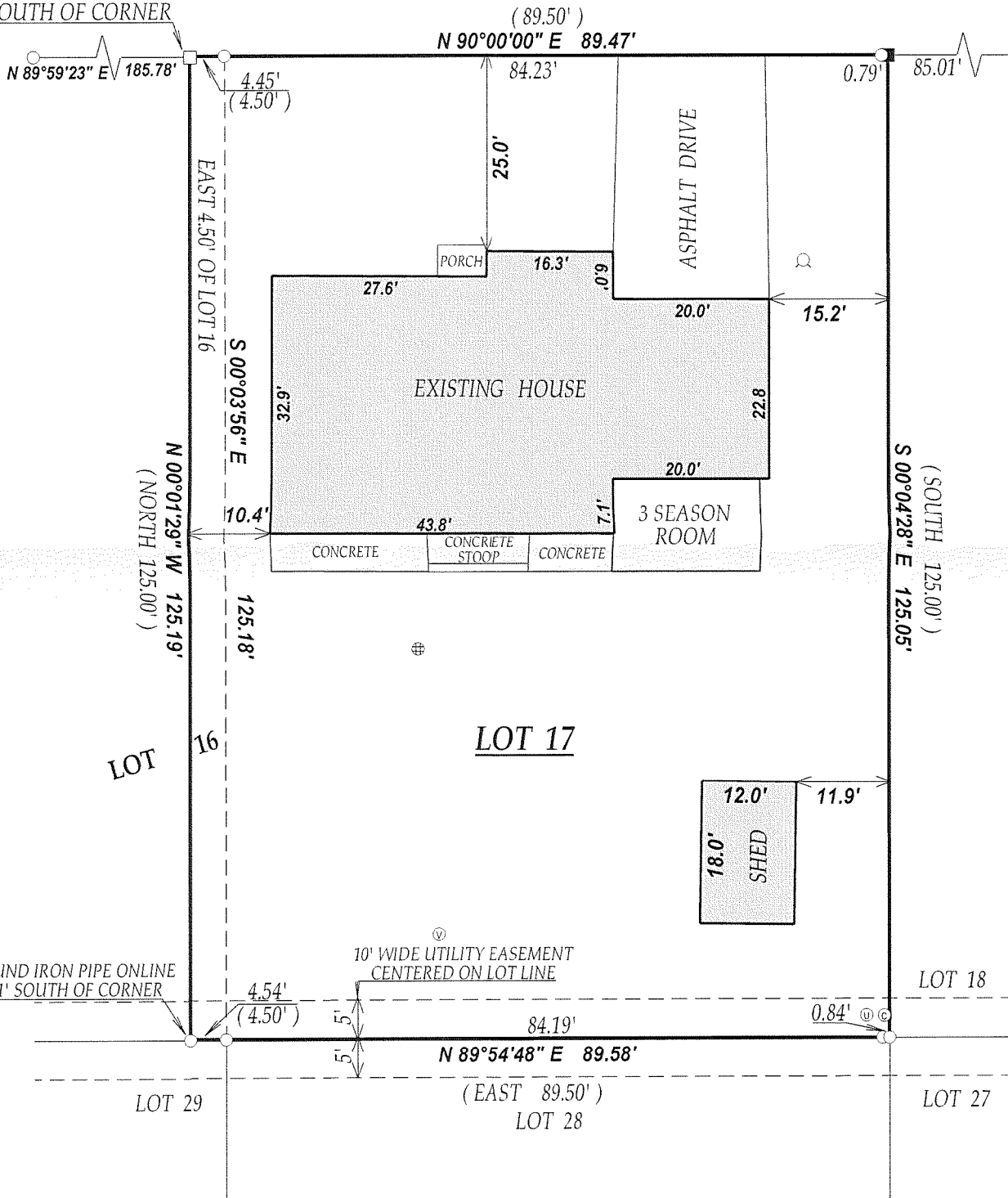

LEGEND

- FOUND IRON PIPE
- FOUND IRON BAR
- SET IRON BAR
- ⊙ UTILITY PEDISTALS
- ⊙ WELL
- ⊙ CABLE PEDISTAL
- ⊕ CONCRETE LID
- ⊙ VENT

(xx) RECORDED AS

JOB # 07-509 TAX ID # NCL00017
DATED THIS THE 29th DAY OF OCTOBER 2007.

COMPARE LEGAL DESCRIPTION ABOVE AND DRAWING WITH DEED.
FOR BUILDING RESTRICTIONS AND EASEMENTS NOT SHOWN, REFER
TO DEED, ABSTRACT SOURCES AND LOCAL MUNICIPAL CODES. NOTIFY
THE SURVEYOR IMMEDIATELY OF ANY DISCREPANCY.

"I hereby certify that I have surveyed the above described property and that
the above map is a true representation thereof and shows the size and
location of all visible structures, apparent easements and encroachments
if any."

This survey is made for the present owners of the property, and those who
purchase, mortgage, or guarantee the title thereto, within one year from
the date hereof.

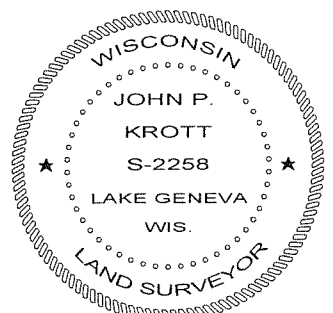

John P. Krott
JOHN KROTT S - 2258
Wisconsin Registered Land Surveyor
(original if signed in red)

218-1664