

# LAND-MARK SURVEYING

Mark L. Miritz

Wisconsin Registered Land Surveyor S-2582

N9330 Knuteson Drive  
Whitewater, WI 53190  
Phone: (262) 495-3284  
FAX: (262) 495-8421  
LAND-MARKSURVEYING.COM

## PLAT OF SURVEY

LOT 3 OF THE SECOND ADDITION TO  
HEATHERRIDGE, LOCATED IN SECTION  
18, TOWN 2 NORTH, RANGE 18 EAST,  
WALWORTH COUNTY, WISCONSIN.

OWNERS: ANDREW GOULD and CHRISTINA GOULD  
24604 74TH ST.  
SALEM, WI. 53168

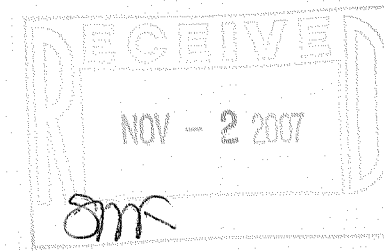
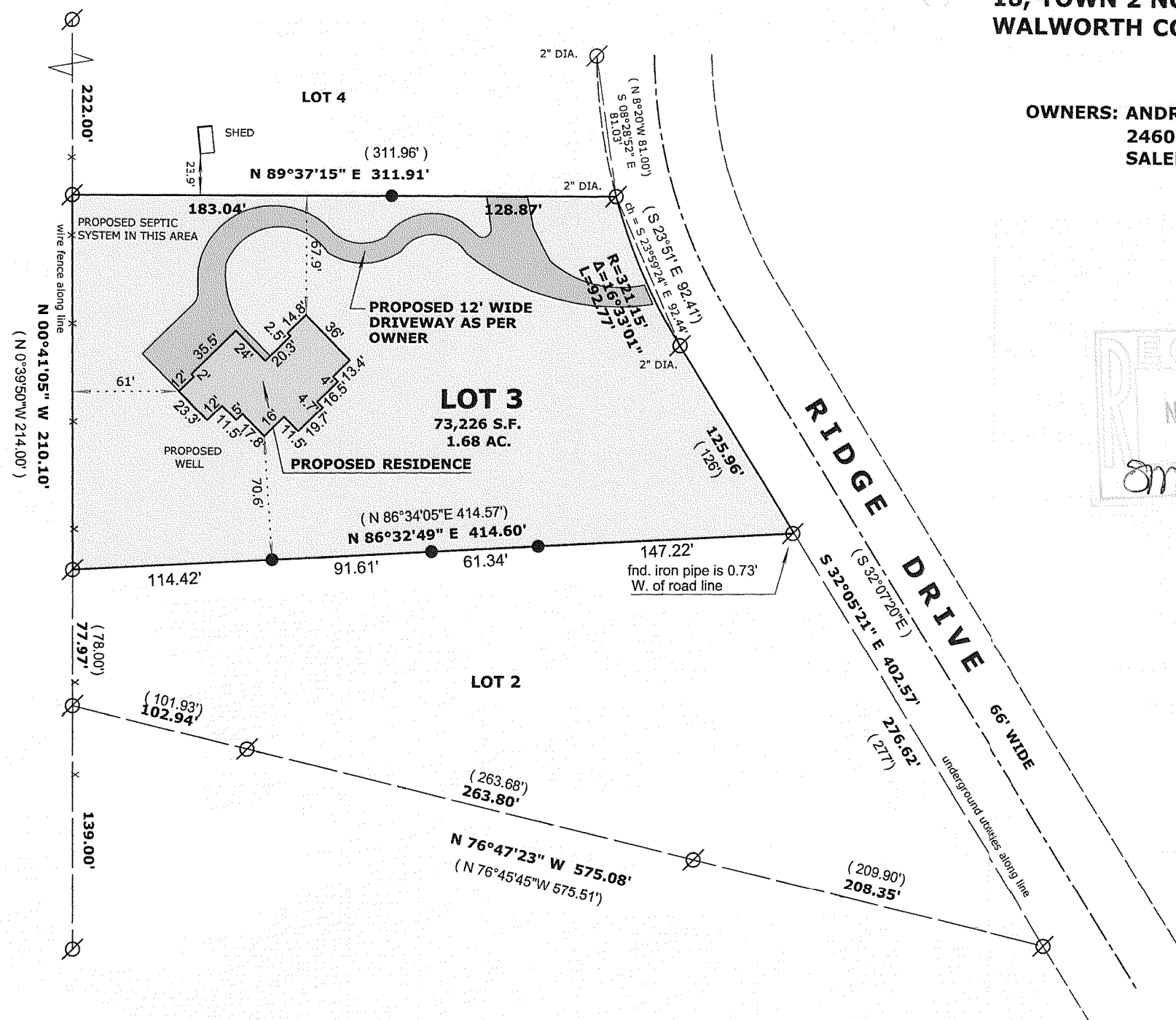

### LEGEND

- FOUND IRON PIPE 1"
- FOUND IRON ROD
- FOUND COUNTY MONUMENT
- FOUND CONCRETE MONUMENT
- CHISEL CUT IN CONCRETE
- SET IRON ROD, 24" LONG, WEIGHING 1.5 LBS./LINEAL FT., 3/4" DIA.
- ( x x ) RECORDED AS DIMENSION
- EXISTING FENCE

SCALE: 1" = 80 FEET

"I hereby certify that the above described property has been surveyed by me or under my direction and that the above map is a true representation thereof and shows the size and location of the property, its exterior boundaries, the location of all visible structures and dimensions of all principal buildings thereon, boundary fences, apparent easements, roadways and visible encroachments, if any."  
"This survey is made for the use of the present owners of the property, and also those who purchase, mortgage, or guarantee the title thereto within one year from date hereof."

Mark L. Miritz  
MARK L. MIRITZ  
WISCONSIN REGISTERED  
LAND SURVEYOR S-2582

DATE: AUGUST 27, 2007 JOB NO. 04.902

NDE2-3

218-11663