

PREPARED FOR
 MARYANNE GERNAND
 RE/MAX GENEVA REALTY
 101 BROAD ST. SUITE 102
 LAKE GENEVA, WISCONSIN 53147

PLAT OF SURVEY

PATHFINDER SURVEYING INC.
 W2888 KRUEGER ROAD, UNIT "D"
 LAKE GENEVA, WI, 53147
 262-248-3697

- OF -
 LOT 13 OF PARTRIDGE WOODS SUBDIVISION LOCATED
 IN SECTION 23, TOWN 2 NORTH, RANGE 18 EAST,
 WALWORTH COUNTY, WISCONSIN.

C.L. PARTRIDGE WOODS COURT
 (66' WIDE)

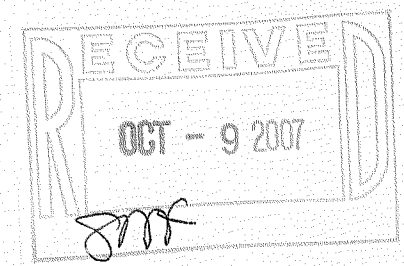
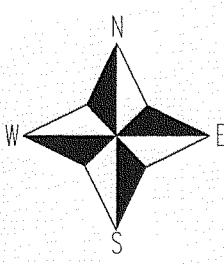
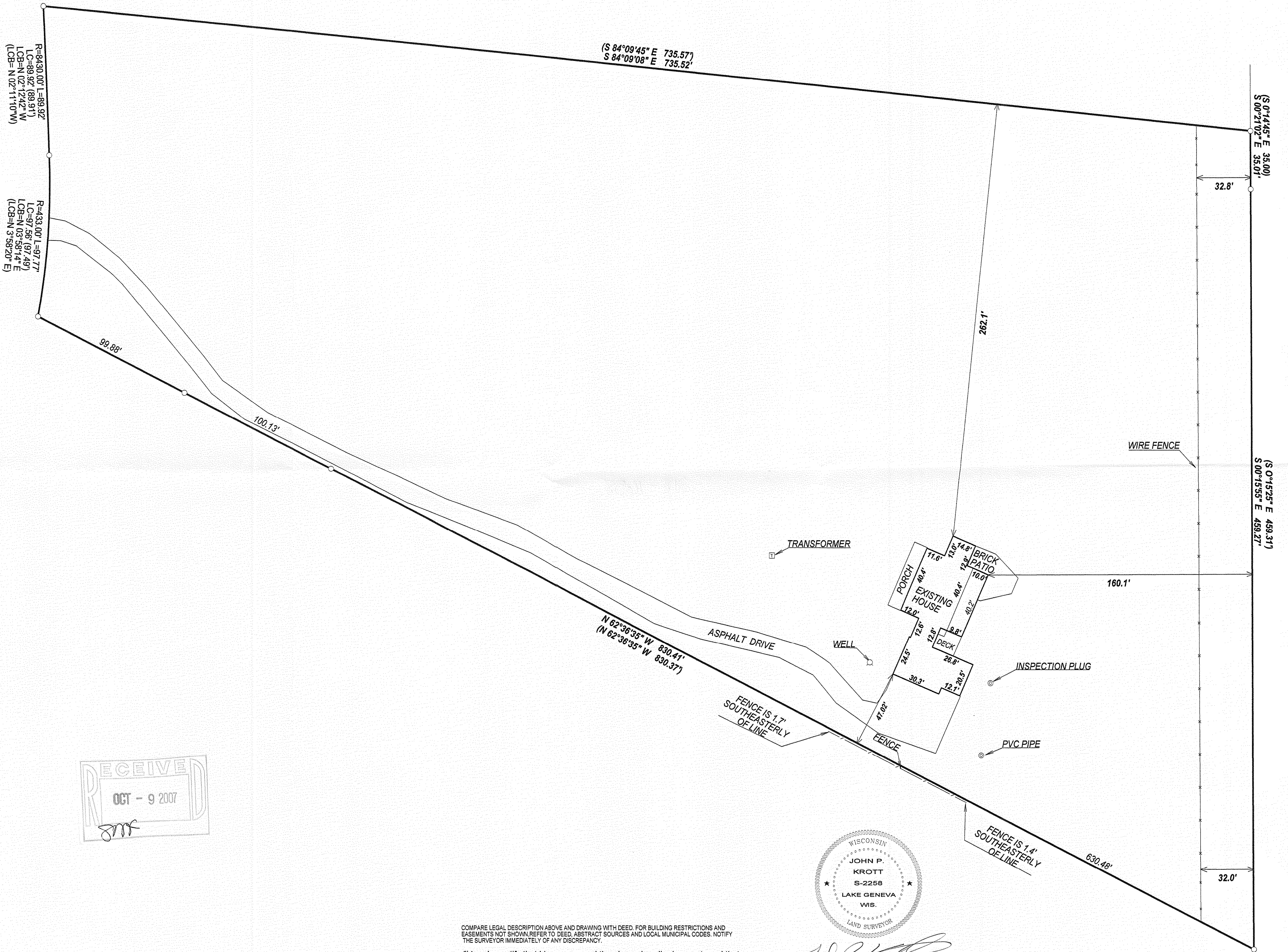

- () = recorded as
 - = found iron bar
 - = found iron pipe
 - = set iron pipe
 - = set iron bar
- SCALE 1" = 40'

JOB # 07-293
 TAX (D # NPRW00013)

COMPARE LEGAL DESCRIPTION ABOVE AND DRAWING WITH DEED. FOR BUILDING RESTRICTIONS AND EASEMENTS NOT SHOWN REFER TO DEED, ABSTRACT SOURCES AND LOCAL MUNICIPAL CODES. NOTIFY THE SURVEYOR IMMEDIATELY OF ANY DISCREPANCY.

"I hereby certify that I have surveyed the above described property and that the above map, to the best of my knowledge and belief, is a true representation thereof and shows the size and location of all visible structures, apparent easements and encroachments if any."
 This survey is made for the present owners of the property, and those who purchase, mortgage, or guarantee the title thereto, within one year from the date hereof.

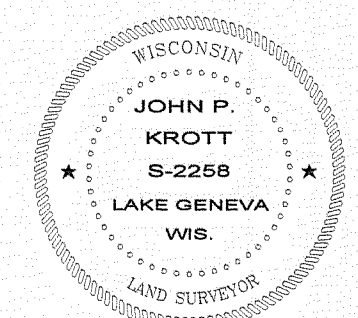

John P. Krott
 JOHN KROTT S - 2258
 Wisconsin Registered Land Surveyor
 (original if signed in red)

DATED THIS THE 2nd DAY OF JULY 2007.

218-1658-1192