

DEGEN - FOAT SURVEYING, INC.

100 SOUTH SECOND STREET  
WATERFORD, WISCONSIN 53185  
(262)534-5404 (FAX)534-2022

071119  
071119S1.DWG

PARTIAL PLAT OF SURVEY

LOT 2, WALWORTH COUNTY CERTIFIED SURVEY MAP NO. 3763 AS RECORDED IN VOLUME 22 OF CERTIFIED SURVEY MAPS ON PAGES 291-293 AS DOCUMENT NO. 630114, BEING A REDIVISION OF LOT 1 AND LOT 3 OF WALWORTH COUNTY CERTIFIED SURVEY MAP NO. 2440, RECORDED IN VOLUME 12 OF CERTIFIED SURVEY MAPS ON PAGES 99-100 AND PART OF THE NORTHEAST 1/4 AND NORTHWEST 1/4 OF THE SOUTHWEST 1/4 OF SECTION 3, TOWN 2 NORTH, RANGE 18 EAST, TOWN OF LYONS, WALWORTH COUNTY, WISCONSIN.

\* REFER TO A CURRENT TITLE REPORT FOR EASEMENTS, RESTRICTIONS OR COVENANTS OF RECORD THAT MAY AFFECT THIS LAND. \*

N 88°47'42" E 344.85

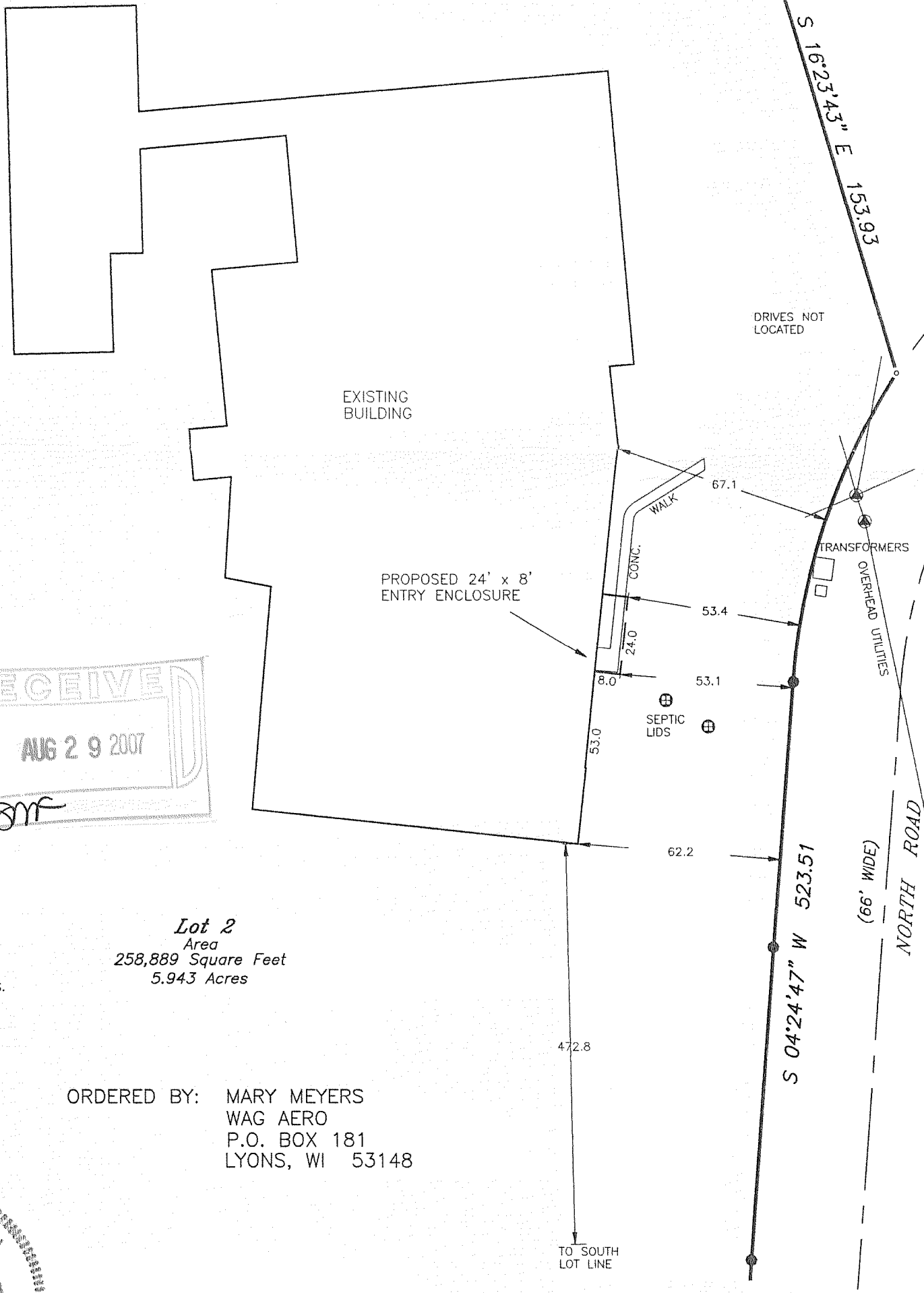

SCALE: 1" = 100'

BEARING BASE: AS RECORDED AS.

LEGEND

- - PK NAIL
- - FOUND IRON PIPE
- ( ) - RECORDED AS

ORDERED BY: MARY MEYERS  
WAG AERO  
P.O. BOX 181  
LYONS, WI 53148

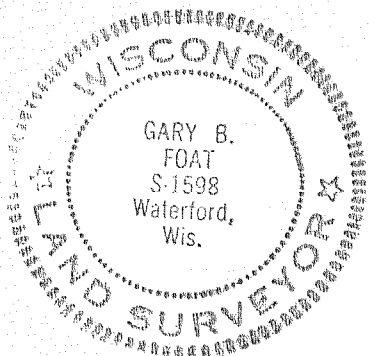

I HEREBY CERTIFY THAT I HAVE SURVEYED THE ABOVE DESCRIBED PROPERTY AND THE ABOVE MAP IS A TRUE REPRESENTATION THEREOF AND SHOWS THE SIZE AND LOCATION OF THE PROPERTY, THE LOCATION OF ALL VISIBLE STRUCTURES AND DIMENSIONS OF ALL PRINCIPAL BUILDINGS THEREON, BOUNDARY FENCES, APPARENT EASEMENTS, ROADWAY AND VISIBLE ENCROACHMENTS, IF ANY.

THIS SURVEY IS MADE FOR THE PRESENT OWNERS OF THE PROPERTY, AND ALSO THOSE WHO PURCHASE, OR GUARANTEE THE TITLE THERETO WITHIN (1) YEAR FROM THE DATE HEREOF.

DATED AT WATERFORD, WI THIS 22nd DAY OF MAY 20.07

RECERTIFIED

*Gary B. Foat*

NA 3763-2

218-81655