

WORK ORDERED BY —
 ERNIE TUCHESCHER
 GENEVA LAKES DREAM HOMES
 P.O. BOX 259
 FONTANA, WI 53125

FARRIS, HANSEN & ASSOCIATES, INC.
 ENGINEERING — ARCHITECTURE — SURVEYING
 7 RIDGWAY COURT P.O. BOX 437
 ELKHORN, WISCONSIN 53121
 OFFICE: (262) 723-2098 FAX: (262) 723-5886

REVISIONS

PROJECT NO.
7293
 DATE
05/08/07
 SHEET NO.
1 OF 1

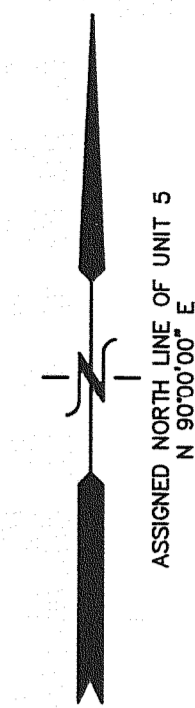

TOPOGRAPHICAL MAPPING

UNIT 5 OF BRIDLEWOOD ESTATES

LOCATED IN PART OF THE NW 1/4 AND THE SW 1/4 OF SECTION 28
 AND PART OF THE NE 1/4 AND SE 1/4 OF SECTION 29, TOWN 2 NORTH,
 RANGE 18 EAST, TOWN OF LYONS, WALWORTH COUNTY, WISCONSIN



- LEGEND
- = FOUND IRON REBAR STAKE
 - = FOUND IRON PIPE STAKE
 - {xxx} = RECORDED AS

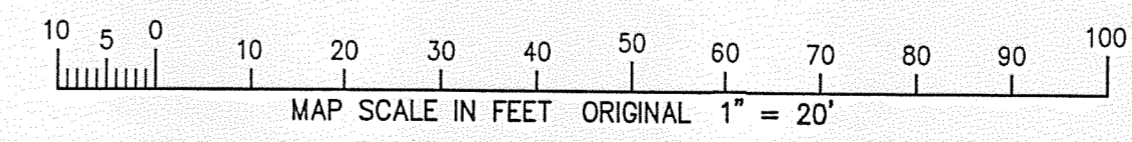

NOTE: COPIES OF THIS MAP TO WHICH THE FOLLOWING CERTIFICATE
 WILL APPLY SHOW THE SURVEYOR'S ORIGINAL SEAL AND SIGNATURE
 IN RED INK. COPIES BY ANY OTHER MEANS MAY HAVE ALTERATIONS
 WHICH DO NOT REPRESENT THE SURVEYOR'S WORK PRODUCT.

I HEREBY CERTIFY THAT THE ABOVE DESCRIBED PROPERTY HAS BEEN
 SURVEYED UNDER MY DIRECTION AND THAT THE ABOVE MAP IS A TRUE
 REPRESENTATION THEREOF AND SHOWS THE SIZE AND LOCATION OF
 THE PROPERTY AND ITS EXTERIOR BOUNDARIES. THIS SURVEY IS
 MADE FOR THE USE OF THE PRESENT OWNERS OF THE PROPERTY, AND
 ALSO THOSE WHO PURCHASE, MORTGAGE, OR GUARANTEE THE TITLE
 THERETO WITHIN ONE YEAR FROM THE DATE HEREOF.

DATED: MAY 8, 2007

Peter S. Gordon
 PETER S. GORDON R.L.S. 2101

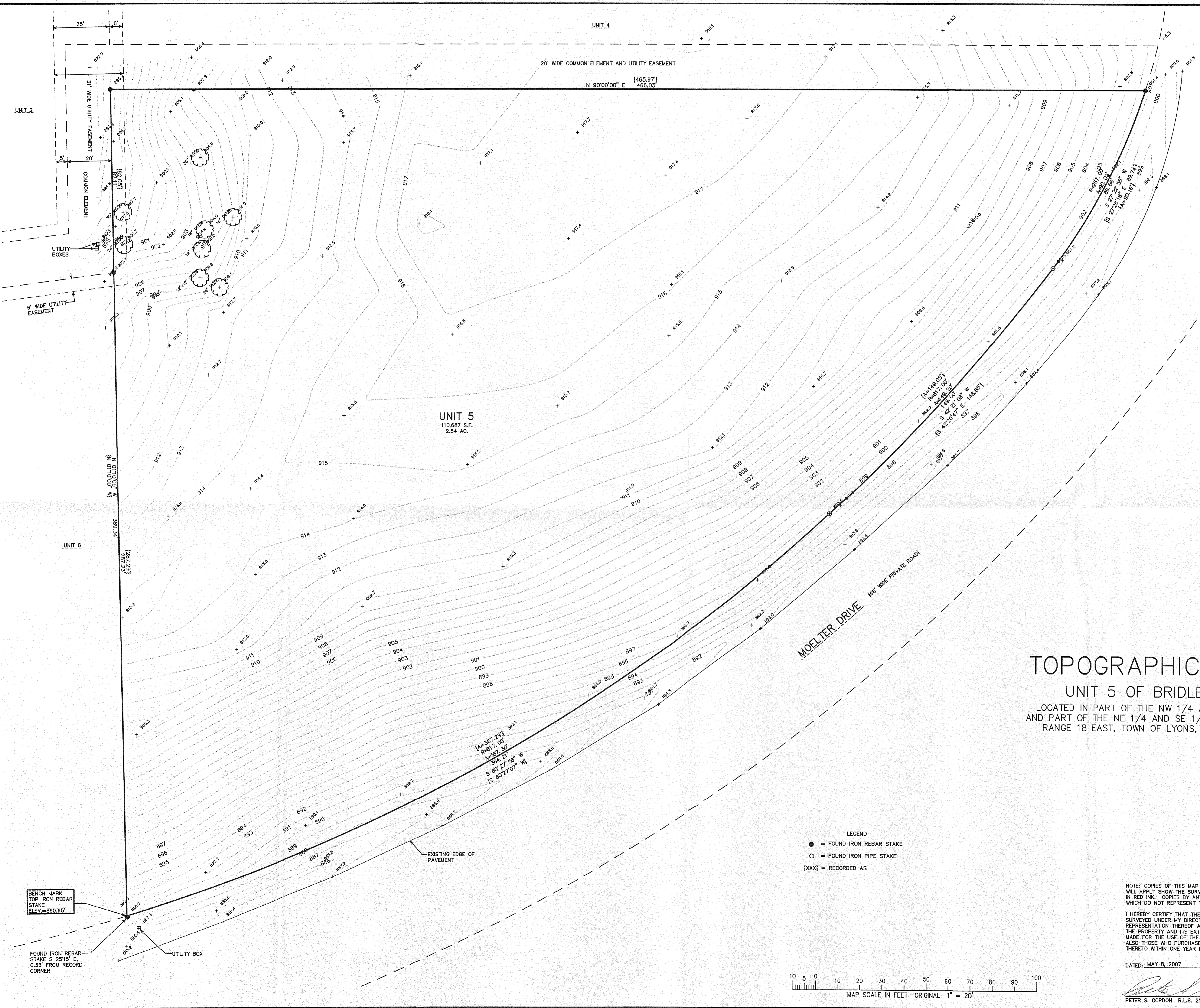
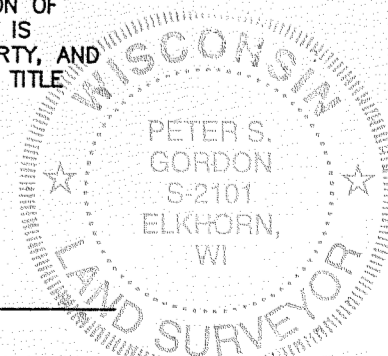

NBRE-5

218-1649

X:\Projects\1233\Used\SUR\TOPO_20070608