

**PLAT OF SURVEY**  
-OF-

LOT 4 OF PARTRIDGE WOODS, A SUBDIVISION LOCATED IN SECTION 23, TOWN 2 NORTH, RANGE 18 EAST, TOWN OF LYONS, WALWORTH COUNTY, WISCONSIN.

SURVEY FOR: BART & CAROL KOCHA

SURVEY ADDRESS: 2420 PARTRIDGE WOODS CT.

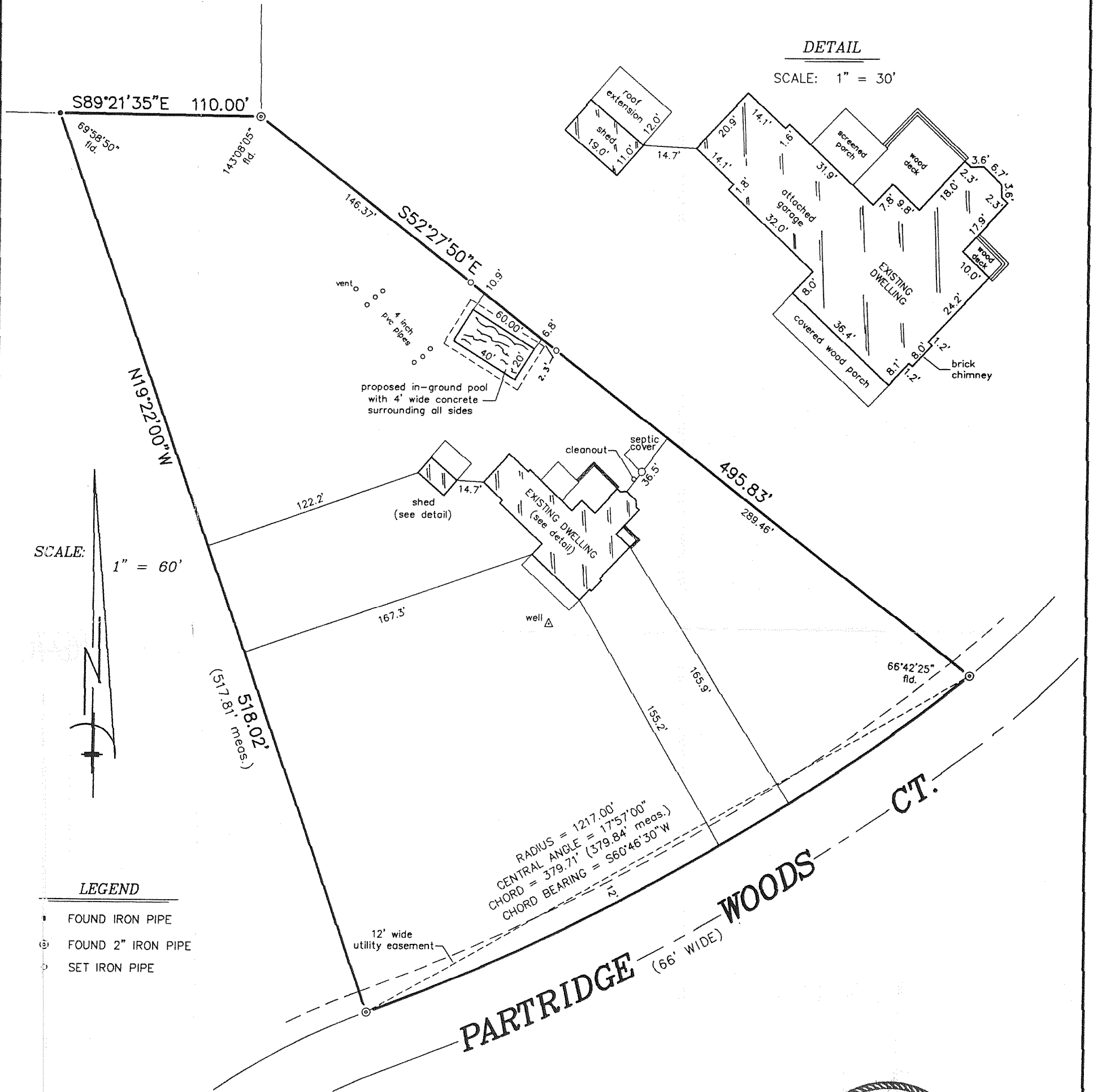

**DETAIL**

SCALE: 1" = 30'

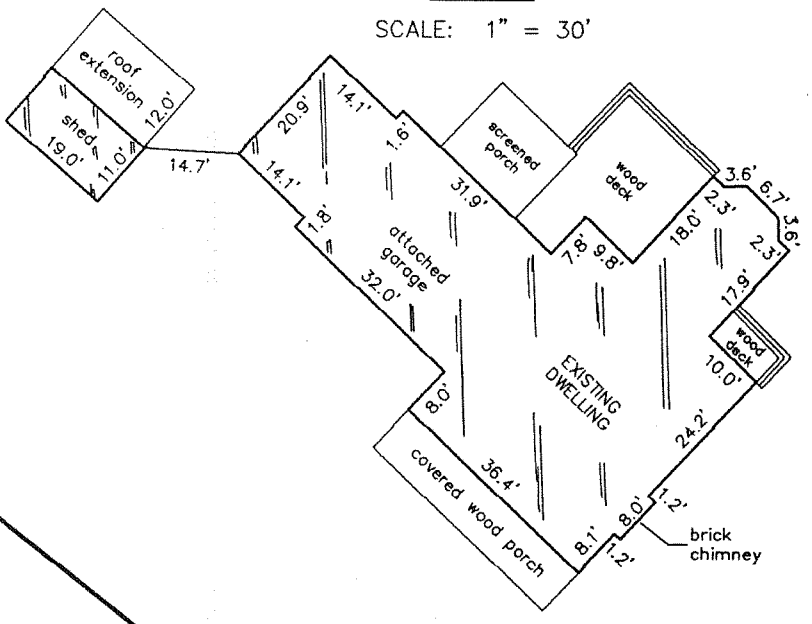

SCALE: 1" = 60'

- LEGEND**
- FOUND IRON PIPE
  - ⊙ FOUND 2" IRON PIPE
  - SET IRON PIPE

"I hereby certify that I have surveyed the above described property and that the above map is a correct representation thereof and shows the size and location of the property, its exterior boundaries, the location of all visible structures and dimensions of all principal buildings thereon, boundary fences, apparent easements, roadways and encroachments, if any."

"This survey is made for the use of the present owners of the property, and those who purchase, mortgage, or guarantee the title thereto within one year from date hereof."

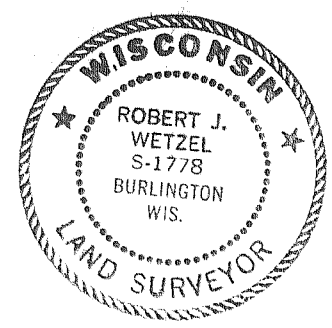
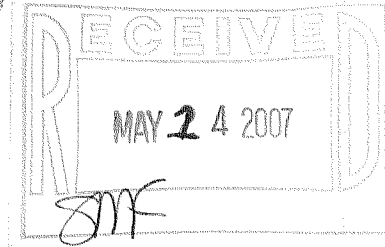

THIS IS NOT AN ORIGINAL PRINT UNLESS THIS SEAL IS RED.

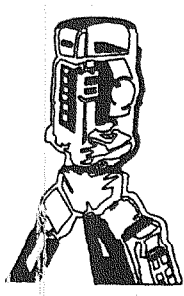

**B.W. SURVEYING, INC.**  
LAND SURVEYS  
MAPPING AND PLANNING  
412 N. PINE STREET  
BURLINGTON, WI 53105  
(262)-767-0225

*Robert J. Wetzel*  
ROBERT J. WETZEL S-1778

APRIL 24, 2007 DATE 7565a JOB NUMBER

NPRW-4

218-1640