

-OF-

LOT 33 OF HEGEMAN'S SUBDIVISION, ACCORDING TO THE RECORDED PLAT THEREOF.
SAID LAND BEING IN THE TOWN OF LYONS, COUNTY OF WALWORTH AND STATE OF
WISCONSIN.

SURVEY FOR: JPK BUILDERS, LLC PROPOSED ADDRESSES: _____ BRANDI ST.

PROPOSED DUPLEX WAS STAKED ON ACTUAL CORNERS WITH SEVEN FOOT CONTROL ON THE LONGEST HOUSE LINE. THE CONTRACTOR WILL BE RESPONSIBLE TO FIELD VERIFY ALL STAKES FOR LOCATION AND DIMENSION PRIOR TO CONSTRUCTION. THIS OFFICE SHOULD BE NOTIFIED IMMEDIATELY IF ANY DISCREPANCIES OCCUR.

PROPOSED TOP OF FOUNDATION: _____

LEGEND

- FOUND IRON ROD
- FOUND IRON PIPE
- 25.0 EXISTING ELEVATION

MAY 24 2007

8MF

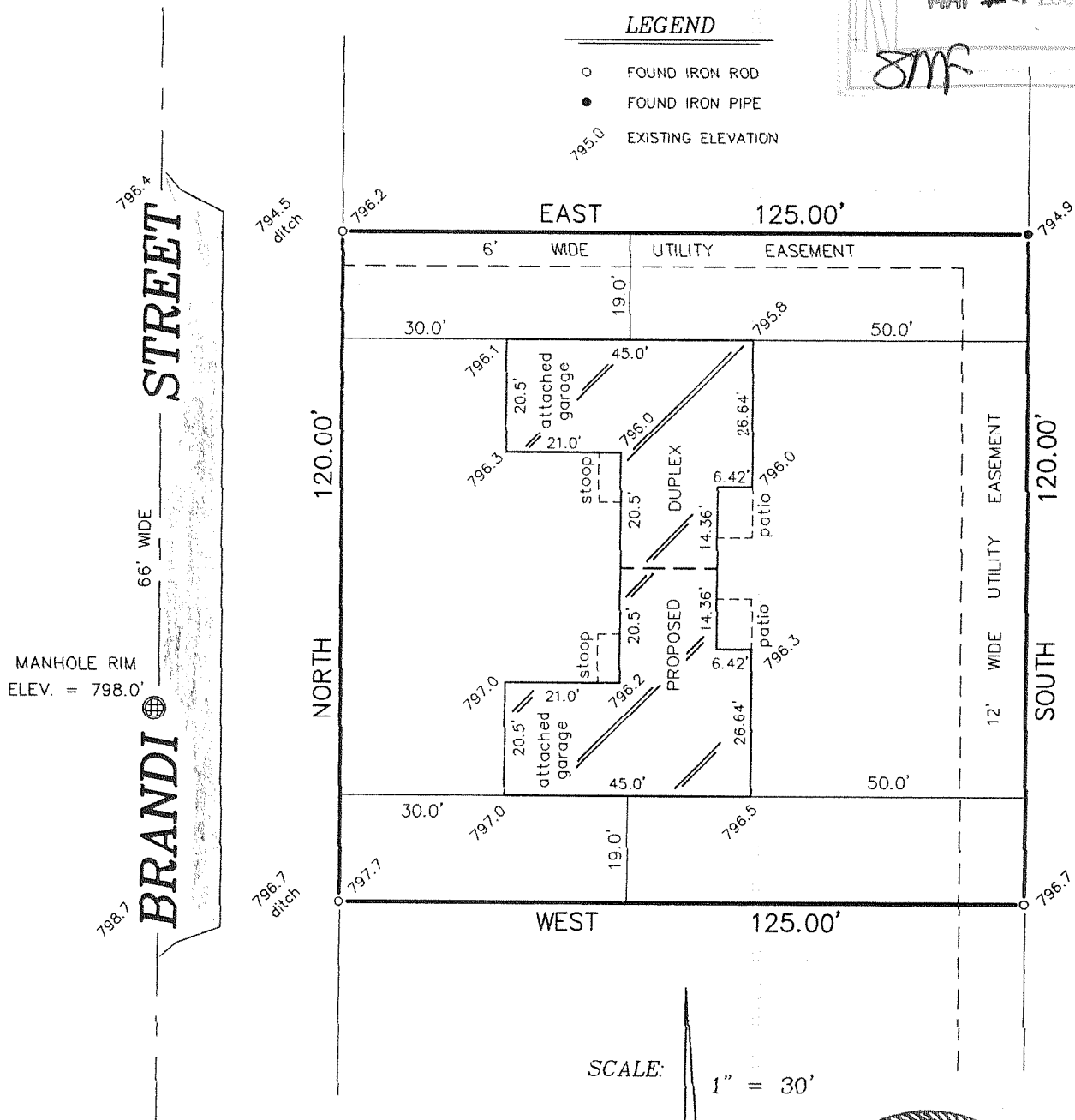

"I hereby certify that I have surveyed the above described property and that the above map is a correct representation thereof and shows the size and location of the property, its exterior boundaries, the location of all visible structures and dimensions of all principal buildings thereon, boundary fences, apparent easements, roadways and encroachments, if any."

"This survey is made for the use of the present owners of the property, and those who purchase, mortgage, or guarantee the title thereto within one year from date hereof."

SCALE:

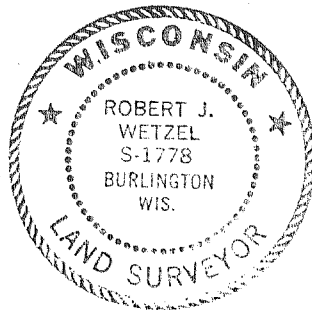
$$1'' = 30'$$

THIS IS NOT AN ORIGINAL PRINT
UNLESS THIS SEAL IS RED.

B.W. SURVEYING, INC.

412 N. PINE STREET
BURLINGTON, WI 53105
(262)-767-0225

ROBERT J. WETZEL

S-1778

REVISED: MARCH 14, 2007

7510

FEBRUARY 26, 2007

DATE _____

JOBS NUMBER

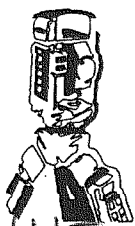

NHE-33