

PREPARED FOR:
SHIRLEY RASUSSON
SHOREWEST
911 MILWAUKEE AVE.
BURLINGTON, WI 53147

PLAT OF SURVEY

- OF -

UNIT 148 OF COUNTRY ESTATES CONDOMINIUM LOCATED
IN THE NORTHWEST 1/4 OF SECTION 8, TOWN 2 NORTH,
RANGE 18 EAST, WALWORTH COUNTY, WISCONSIN.

PATHFINDER SURVEYING INC.
W2888 KRUEGER RD. UNIT "D"
LAKE GENEVA WI. 53147
(262) 248-3697

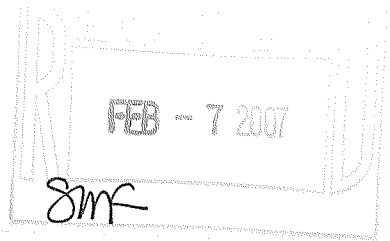

C.L. SUNRISE TRAIL
(36' WIDE ROAD)

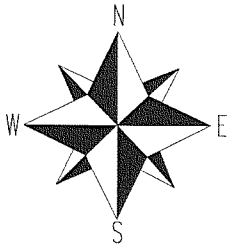
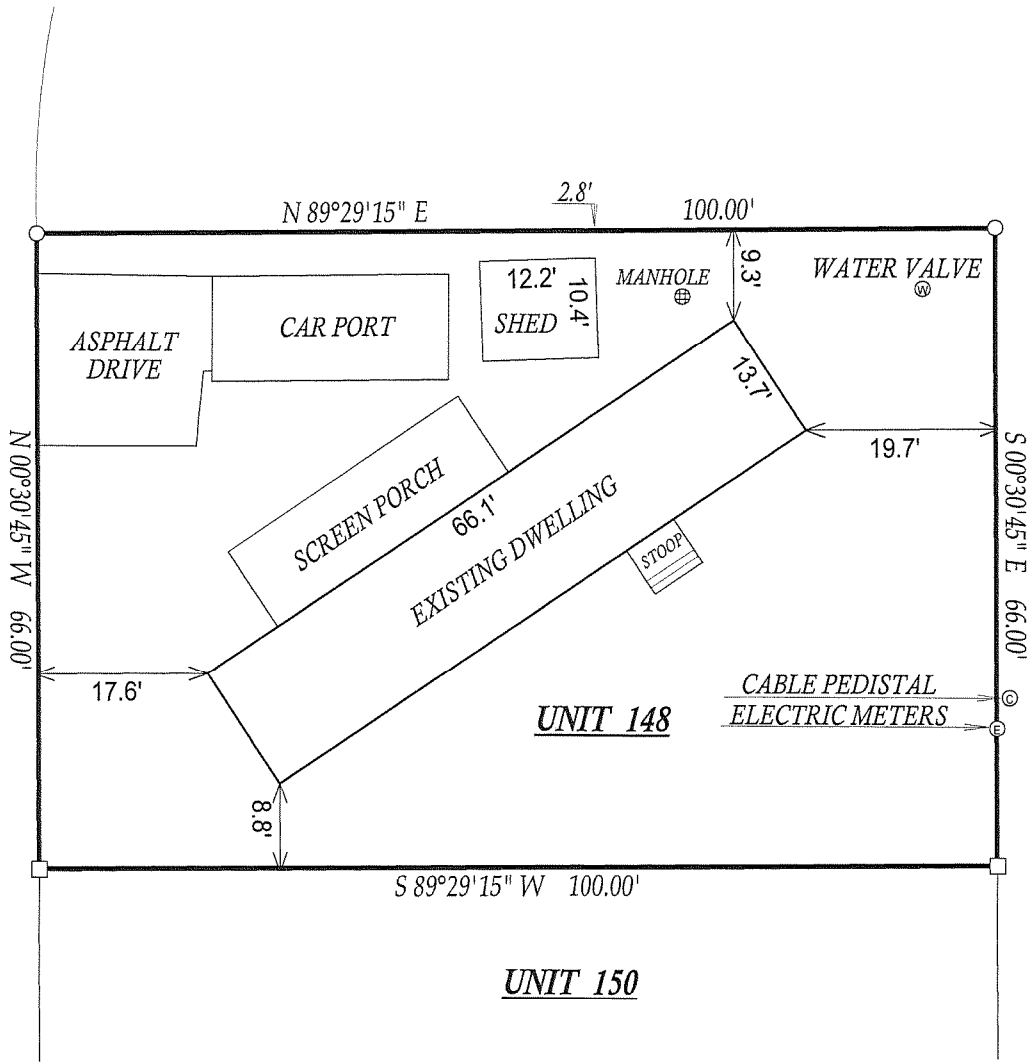

- () = recorded as
- = found iron bar
- = found iron pipe
- = set iron pipe
- = set iron bar

SCALE 1" = 20'

JOB # 07-017

TAX ID # NCS00148

COMPARE LEGAL DESCRIPTION ABOVE AND DRAWING WITH DEED. FOR BUILDING RESTRICTIONS AND EASEMENTS NOT SHOWN, REFER TO DEED, ABSTRACT SOURCES AND LOCAL MUNICIPAL CODES. NOTIFY THE SURVEYOR IMMEDIATELY OF ANY DISCREPANCY.

"I hereby certify that I have surveyed the above described property and that the above map, to the best of my knowledge and belief, is a true representation thereof and shows the size and location of all visible structures, apparent easements and encroachments if any."

This survey is made for the present owners of the property, and those who purchase, mortgage, or guarantee the title thereto, within one year from the date hereof.

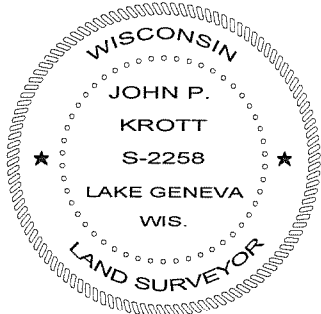

JOHN KROTT S - 2258
Wisconsin Registered Land Surveyor
(original if signed in red)
DATED THIS THE 16th DAY OF JANUARY 2007.

218 - 1629