

PLAT OF SURVEY
-OF-

COMMENCING AT THE NORTHEAST CORNER OF LOT 1, BLOCK 13 OF BURK'S ADDITION IN THE TOWN OF LYONS, ACCORDING TO THE RECORDED PLAT THEREOF, RUNNING THENCE SOUTH 106 FEET; THENCE WEST 105.4 FEET; THENCE NORTH 106 FEET; THENCE EAST 105.4 FEET ALONG THE NORTH LINE OF LOT 1 TO THE PLACE OF BEGINNING. ALSO THE EAST 37 FEET OF LOT 2 OF SAID BLOCK 13, EXCEPTING THE SOUTHERLY 26 FEET THEREOF. SUBJECT TO THE RIGHT TO USE THE WELL LOCATED ON SAID PREMISES BY THE OWNERS OF THE REMAINDER OF LOT 2 AND ALL OF LOT 3 AS IS MORE SPECIFICALLY DESCRIBED IN THE LAND CONTRACT BETWEEN FRANK BRICKNER AND MARGARET BRICKNER, INDIVIDUALLY AND AS HUSBAND AND WIFE, AS VENDORS, AND RICHARD F. SCHAEFER AND BETTY F. SCHAEFER, HUSBAND AND WIFE AS JOINT TENANTS, AS VENDEES DATED JUNE 29, 1966 AND RECORDED JUNE 30, 1966 IN THE REGISTER OF DEEDS OFFICE IN AND FOR WALWORTH COUNTY, WISCONSIN IN VOLUME 466 OF MORTGAGES, ON PAGE 63, AS DOCUMENT NO. 582514. SAID LAND BEING IN THE TOWN OF LYONS, COUNTY OF WALWORTH AND STATE OF WISCONSIN.

SURVEY FOR: ATTORNEY PAT LLOYD

SURVEY ADDRESS: 6055 WATER STREET

BEARINGS HEREON RELATE TO THOSE FOUND ON BURK'S ADDITION TO BURK & CAMPBELL'S VILLAGE OF LYONS.

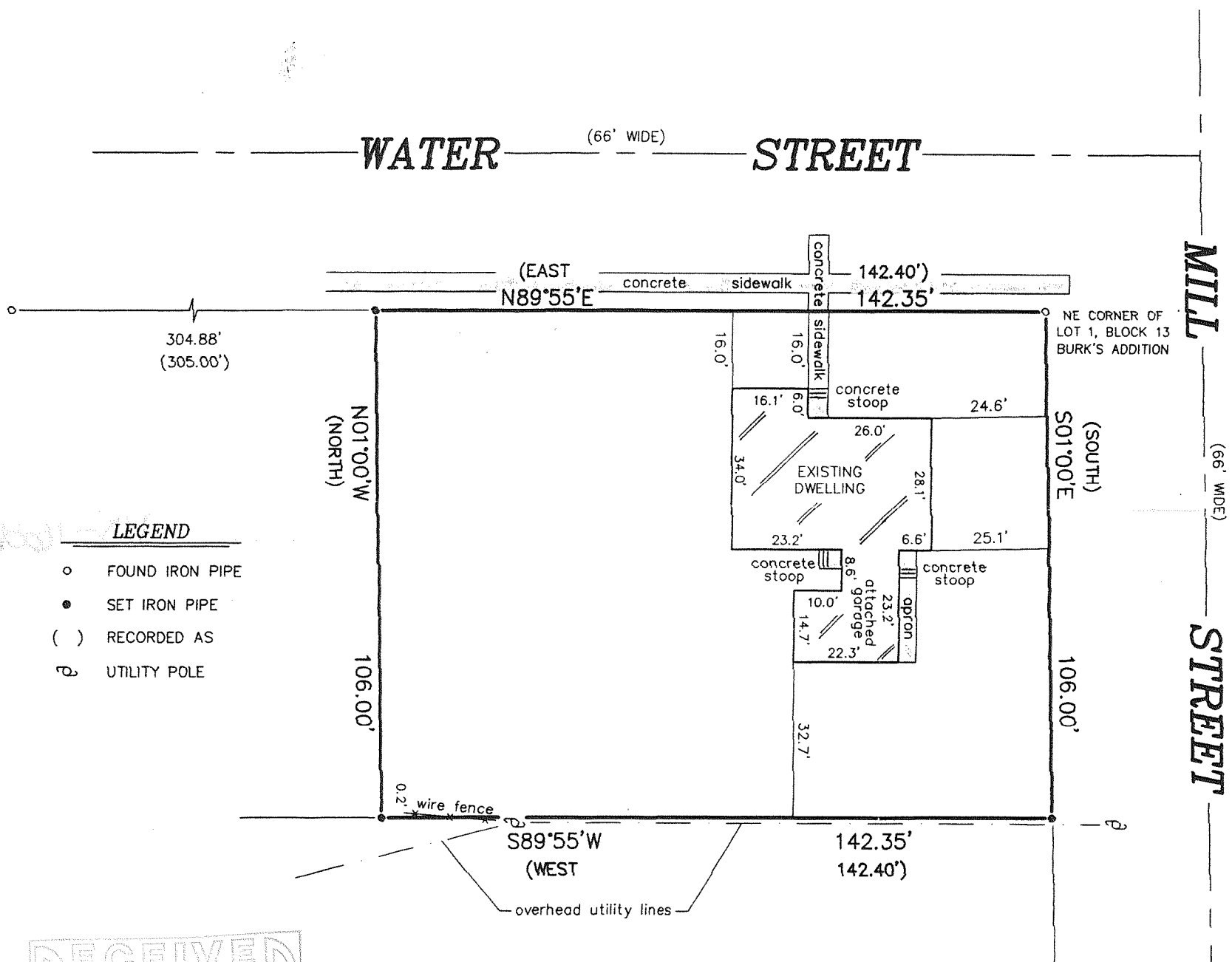

RECEIVED
JAN - 8 2007
SMF

"I hereby certify that I have surveyed the above described property and that the above map is a correct representation thereof and shows the size and location of the property, its exterior boundaries, the location of all visible structures and dimensions of all principal buildings thereon, boundary fences, apparent easements, roadways and encroachments, if any."

"This survey is made for the use of the present owners of the property, and those who purchase, mortgage, or guarantee the title thereto within one year from date hereof."

SCALE: 1" = 30'

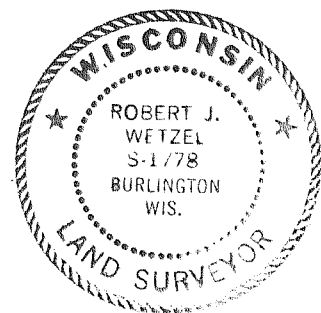

THIS IS NOT AN ORIGINAL PRINT UNLESS THIS SEAL IS RED.

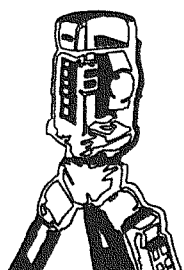

B.W. SURVEYING, INC.

LAND SURVEYS
MAPPING AND PLANNING
412 N. PINE STREET
BURLINGTON, WI 53105
(262)-767-0225

Robert J. Wetzel
ROBERT J. WETZEL S-1778

JULY 13, 2006
DATE

7317
JOB NUMBER

NLA-72

218-1623