

# PLAT OF SURVEY -OF-

LOT 1 OF CERTIFIED SURVEY MAP NO. 3946, RECORDED IN THE OFFICE OF THE REGISTER OF DEEDS IN AND FOR WALWORTH COUNTY, WISCONSIN, ON MAY 31, 2006 IN VOLUME 24 OF CERTIFIED SURVEY MAPS ON PAGE 143 AND BEING PART OF THE NORTHWEST 1/4 OF THE NORTHWEST 1/4 OF SECTION 24, TOWNSHIP 2 NORTH, RANGE 18 EAST OF THE FOURTH PRINCIPAL MERIDIAN, IN THE TOWN OF LYONS, WALWORTH COUNTY, WISCONSIN.

SURVEY FOR: RICHARD HANSEN  
SURVEY ADDRESS: 2233 KNOB ROAD

562,330 sq. ft.  
12.91 acres

- LEGEND**
- FOUND BRASS CAPPED CONCRETE MONUMENT
  - FOUND IRON PIPE

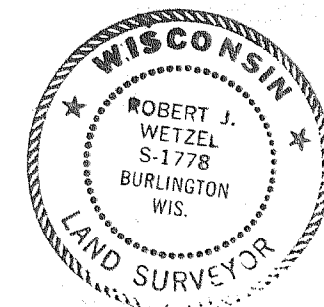
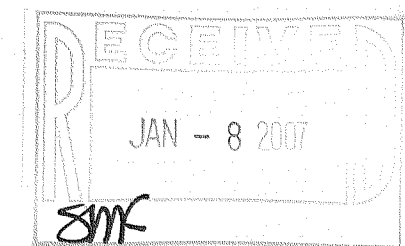
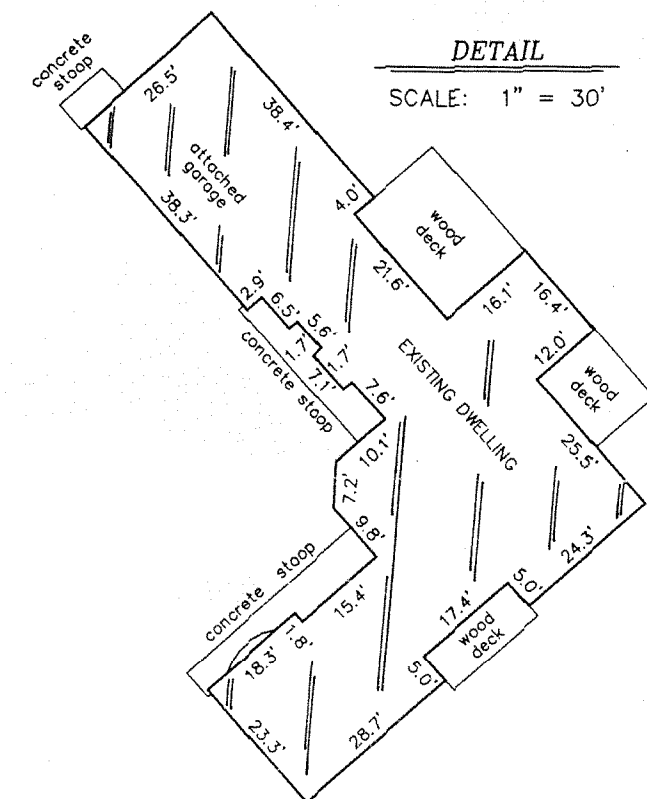

THIS IS NOT AN ORIGINAL PRINT  
UNLESS THIS SEAL IS RED.

*Robert J. Wetzel*  
ROBERT J. WETZEL S-1778

AUGUST 18, 2006  
DATE

7080-C  
JOB NUMBER

NORTHWEST CORNER  
SECTION 24-2-18

S01°21'24"E  
340.00'  
S68°44'01"E  
35.75'  
KNOB ROAD  
N01°21'24"W  
460.04'  
WEST LINE OF THE NORTHWEST 1/4 OF SECTION 24-2-18

S68°44'01"E

663.02'

S77°59'56"E  
2.78'

EAST

534.90'

S20°48'28"W  
112.55'

EXISTING DWELLING  
(SEE DETAIL)

255.0'

N89°39'35"W

542.24'

245.4'

N01°21'24"W

426.49'

S87°42'42"W

590.07'

"I hereby certify that I have surveyed the above described property and that the above map is a correct representation thereof and shows the size and location of the property, its exterior boundaries, the location of all visible structures and dimensions of all principal buildings thereon, boundary fences, apparent easements, roadways and encroachments, if any."

"This survey is made for the use of the present owners of the property, and those who purchase, mortgage, or guarantee the title thereto within one year from date hereof."

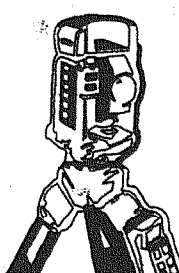

**B.W. SURVEYING, INC.**

LAND SURVEYS  
MAPPING AND PLANNING  
412 N. PINE STREET  
BURLINGTON, WI 53105  
(262)-767-0225

NA3946-1

218-1619