

LYONS STREET (66' WDE)

PLAT OF SURVEY
-OF-

LOTS 5 AND 6, BLOCK 9, BURK & CAMPBELL'S ADDITION TO THE VILLAGE OF LYONS, ACCORDING TO THE RECORDED PLAT THEREOF. SAID LAND BEING IN THE TOWN OF LYONS, COUNTY OF WALWORTH AND STATE OF WISCONSIN.

SURVEY FOR: PROFESSIONAL REALTY GROUP
SURVEY ADDRESS: 6081 LYONS STREET

BEARINGS HEREON RELATE TO THOSE FOUND ON BURK'S ADDITION TO BURK & CAMPBELL'S VILLAGE OF LYONS.

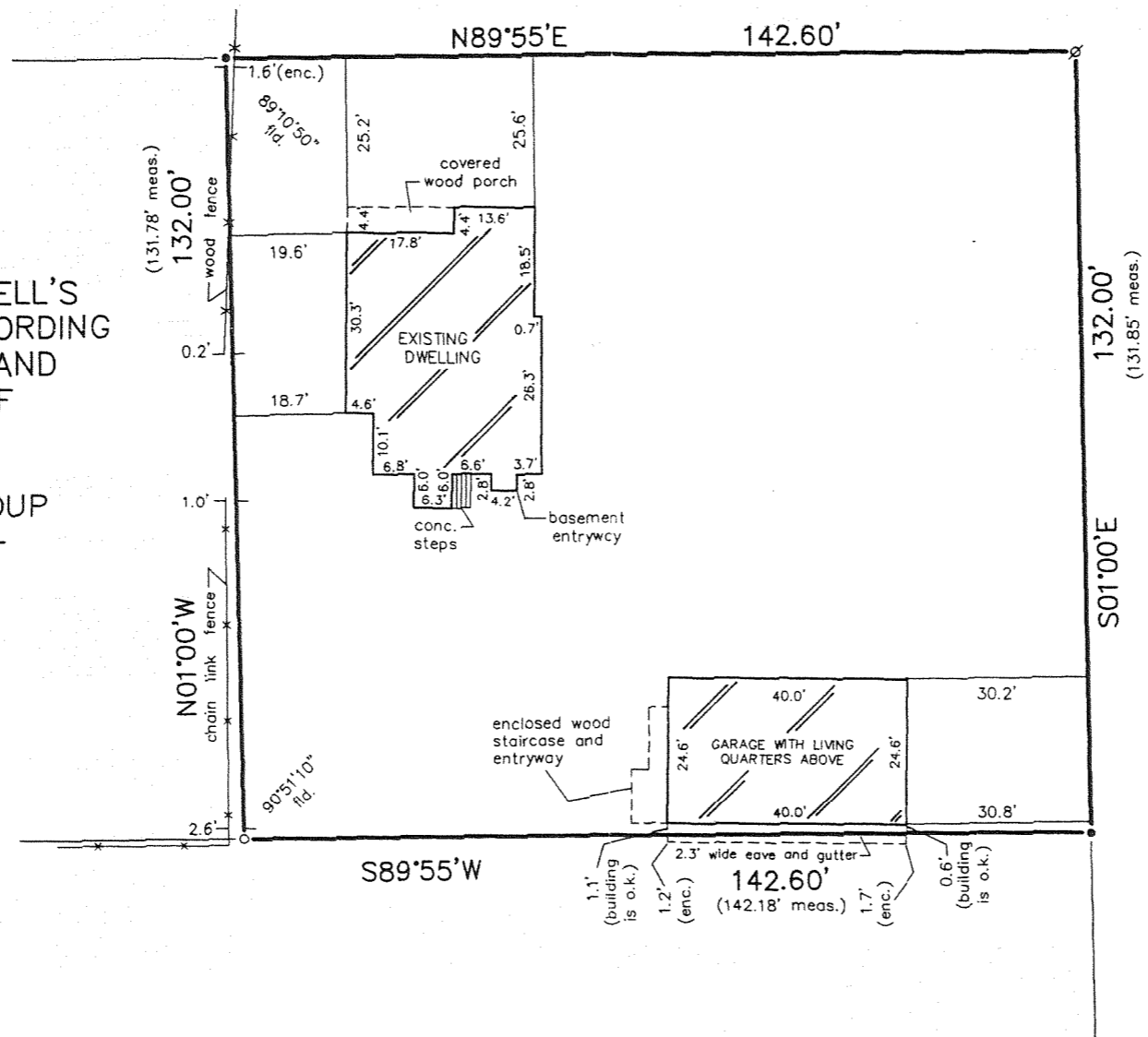

SCALE: 1" = 30'



"I hereby certify that I have surveyed the above described property and that the above map is a correct representation thereof and shows the size and location of the property, its exterior boundaries, the location of all visible structures and dimensions of all principal buildings thereon, boundary fences, apparent easements, roadways and encroachments, if any."

"This survey is made for the use of the present owners of the property, and those who purchase, mortgage, or guarantee the title thereto within one year from date hereof."

LEGEND

- FOUND IRON PIPE
- ⊗ FOUND IRON ROD
- SET IRON PIPE

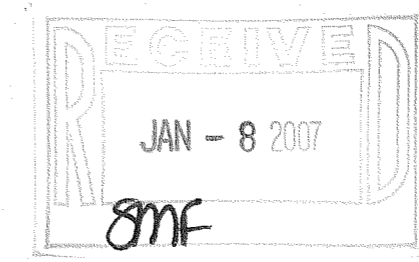

THIS IS NOT AN ORIGINAL PRINT UNLESS THIS SEAL IS RED.

Robert J. Wetzel
ROBERT J. WETZEL S-1778

SEPTEMBER 28, 2006 DATE 7378 JOB NUMBER

B.W. SURVEYING, INC.
LAND SURVEYS
MAPPING AND PLANNING
412 N. PINE STREET
BURLINGTON, WI 53105
(262)-767-0225

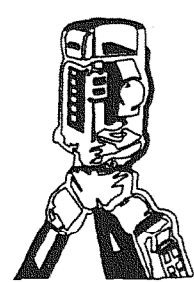

NL-61

218-1617

218-1617