

Plat of Survey

of

A parcel of land described in a Quit Claim Deed recorded November 17, 2004 as Document No. 623281 as shown below:

PARCEL 1:

Lot 1 of Strohm's Subdivision, according to the recorded plat thereof. Said land being in the town of Lyons, County of Walworth and State of Wisconsin. Together with an easement for ingress and egress over the private road (Bryan Road). Known as Outlot 4 on said Plat to and from North Road.

PARCEL 2:

Part of Outlot No. 2 in Strohm's Subdivision, a plat of record located in the Southwest 1/4 of Section 3, Township 2 North, Range 18 East, of the 4th P.M., Township of Lyons, County of Walworth, State of Wisconsin, and more particularly described as follows: Begin at the Southeast corner of said Outlot No. 2 (being the Southwest corner of Lot 1); thence North 0 deg. 13' West 293.25 feet along the line between Lot 1 and Outlot 2 to the Northeast corner of Outlot 2; thence South 89 deg. 47' West 148.54 feet along North line of Outlot 2; thence South 0 deg. 13' East 293.25 feet to North line of Bryan Road (being South line of Outlot 2); thence North 89 deg. 47' East 148.54 feet along South line of Outlot 2 to the place of beginning. Above described land to be used as an addition to Lot 1 of Strohm's Subdivision.

Surveyed for: **Keefe Real Estate, Inc.**

1040 North Wisconsin Street
Elkhorn, Wisconsin. 53121

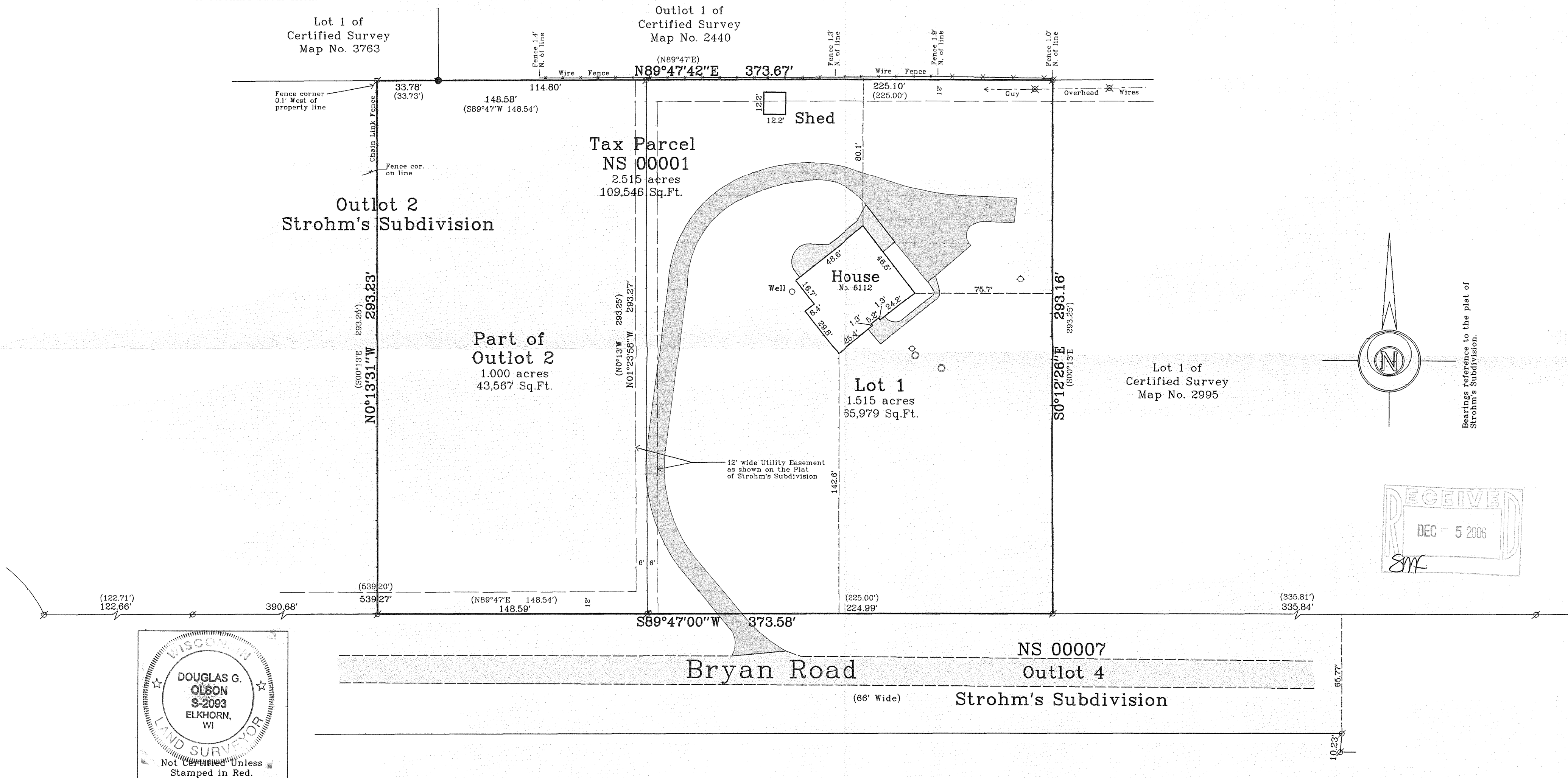

Notes: 1) This survey plat is not certified unless signed and sealed in red ink.

2) This survey is subject to Wisconsin lien laws. This Plat of Survey is the notice of intent to file lien. Lien waiver required.

Copyright © 2006 by Jensen & Olson Land Surveying, LLC.

All rights reserved. No part of this survey plat may be reproduced or transmitted in any form by any means - graphic, electronic, or mechanical, including photocopying, tracing, or information storage and retrieval systems - without permission in writing from Douglas G. Olson, Jensen & Olson Land Surveying, LLC.

I hereby certify that I have surveyed the above described property and the map hereon is correct to the best of my professional knowledge and belief and shows the size and location of the property, its exterior boundaries, the location and dimensions of all visible structures thereon, boundary fences, apparent easements and roadways and visible encroachments, if any.

This survey is made for the exclusive use of the present owners of property, and also those who purchase, mortgage or guarantee title thereto, within one year from the date hereof.

Douglas G. Olson
Wisconsin Registered Land Surveyor - 2093

Survey Date: Nov. 7, 2006.
Revisions:

Scale in Feet
1" = 40'

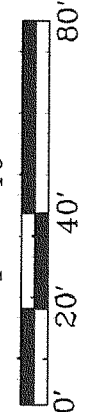

Jensen & Olson Land Surveying, LLC
45 South Wisconsin Street
P.O. Box 322
Elkhorn, Wisconsin. 53121
Telephone (262) 723-3434
Facsimile (262) 723-8044

Legend
Found Iron Pipe
Found Iron Rod
Recorded Information
Utility Pole
Concrete Cover
Asphalt Surface
Concrete Surface
Gravel

Sheet 1 of 1 Sheets
Job Reference Number
2006.134

2006.134

NS-1

218-1614