

Property Exhibit

of

Lot 1 of Certified Survey Map No. 3966,

recorded in Vol. 24 of Certified Survey Maps of Walworth County on Page 211 and located in the Southeast 1/4 of Section 33, Town 2 North, Range 18 East, Town of Lyons, Walworth County, Wisconsin.

Prepared for: **Ken Mulhollon**
333 South Creek Drive
Elkhorn, Wisconsin. 53121

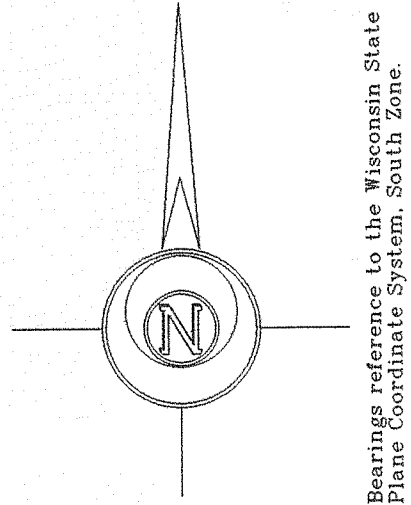
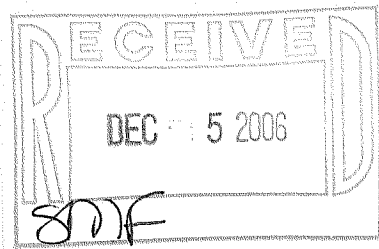

Detail of Proposed House
1"=20'

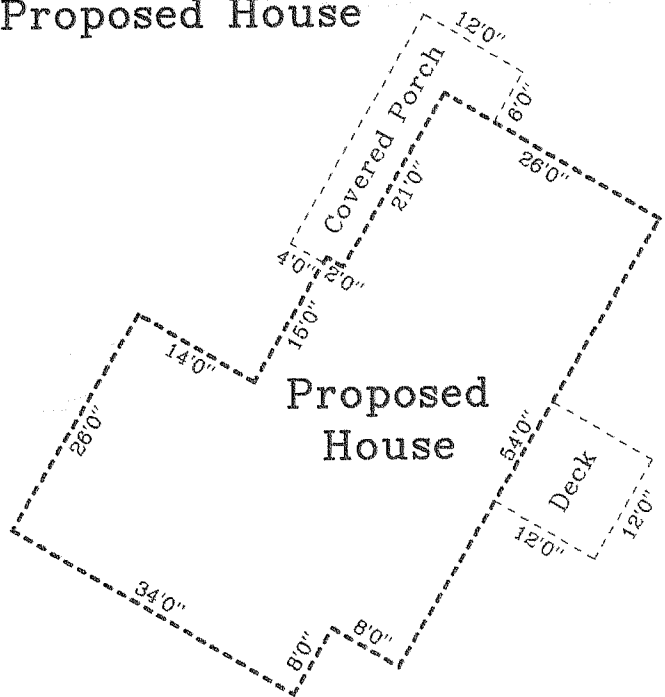

Location Sketch
Section 33,
Town 2 North, Range 18 East.
1"=3000'

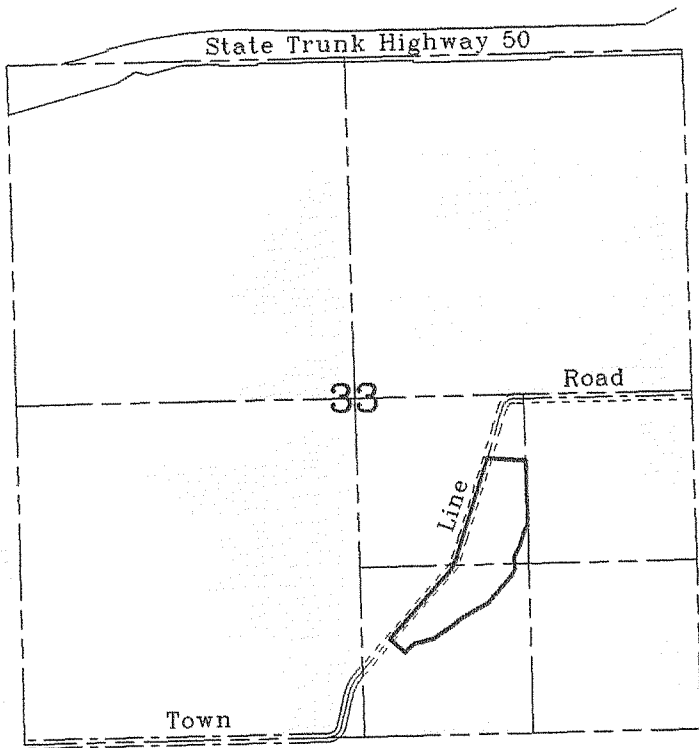

North line of the SE 1/4 Sec. 33-2-18.
S89°16'53"W 2644.46'
Center 1/4 Corner Section 33-2-18. 1322.23'
East 1/4 Corner Section 33-2-18. 1322.23'

Tax Parcel
NLY 3300004

Lot 2
8.768 Acres
381,915 Sq.Ft.
5.6 Acres of C-2
3.1 Acres of C-1

Lot 1
5.002 Acres
217,902 Sq.Ft.

"Marsh"
Water Elevation on
July 19, 2002 = 85.5.

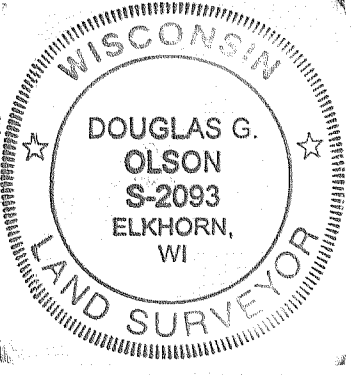

Note: Zoning lines taken from Walworth County digital mapping.

Copyright © 2006 by Jensen & Olson Land Surveying, LLC.

All rights reserved. No part of this survey plat may be reproduced or transmitted in any form by any means - graphic, electronic, or mechanical, including photocopying, tracing, or information storage and retrieval systems - without permission in writing from Douglas G. Olson, Jensen & Olson Land Surveying, LLC.

2003.152
Sheet 1 of 1 Sheets
Job Reference Number
2003.152

- Legend**
- Found County Section Corner
 - Found Iron Pipe
 - ⊙ Set Iron Rod, 3/4" dia.
 - () Recorded Information
 - ☆ Soil Boring
 - ▨ Asphalt Surface

Jensen & Olson Land Surveying, LLC
45 South Wisconsin Street P.O. Box 322
Elkhorn, Wisconsin. 53121
Telephone (262) 723-3434
Facsimile (262) 723-8044

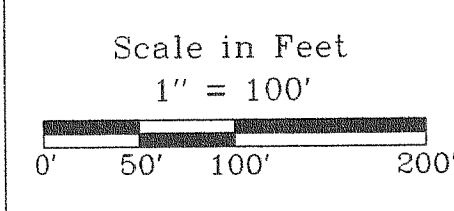

Survey Date: January 5, 2004.
Revisions: No. 1 - Rezone Area
No. 2 - Proposed Hse.
No. 3 - Proposed Hse.

NA 3966-1

218-1611