

PREPARED FOR:
CHRIS USEMAN
2985 DEERPATH RD.
LAKE GENEVA, WI 53147

PLAT OF SURVEY

- OF -

LOT 1 OF GENEVA TERRITORY, LOCATED IN T.2.N.,
R.18.E., WALWORTH COUNTY, WISCONSIN.

PATHFINDER SURVEYING, INC.
W2888 KRUEGER RD.
LAKE GENEVA, WI, 53147
262-248-3697

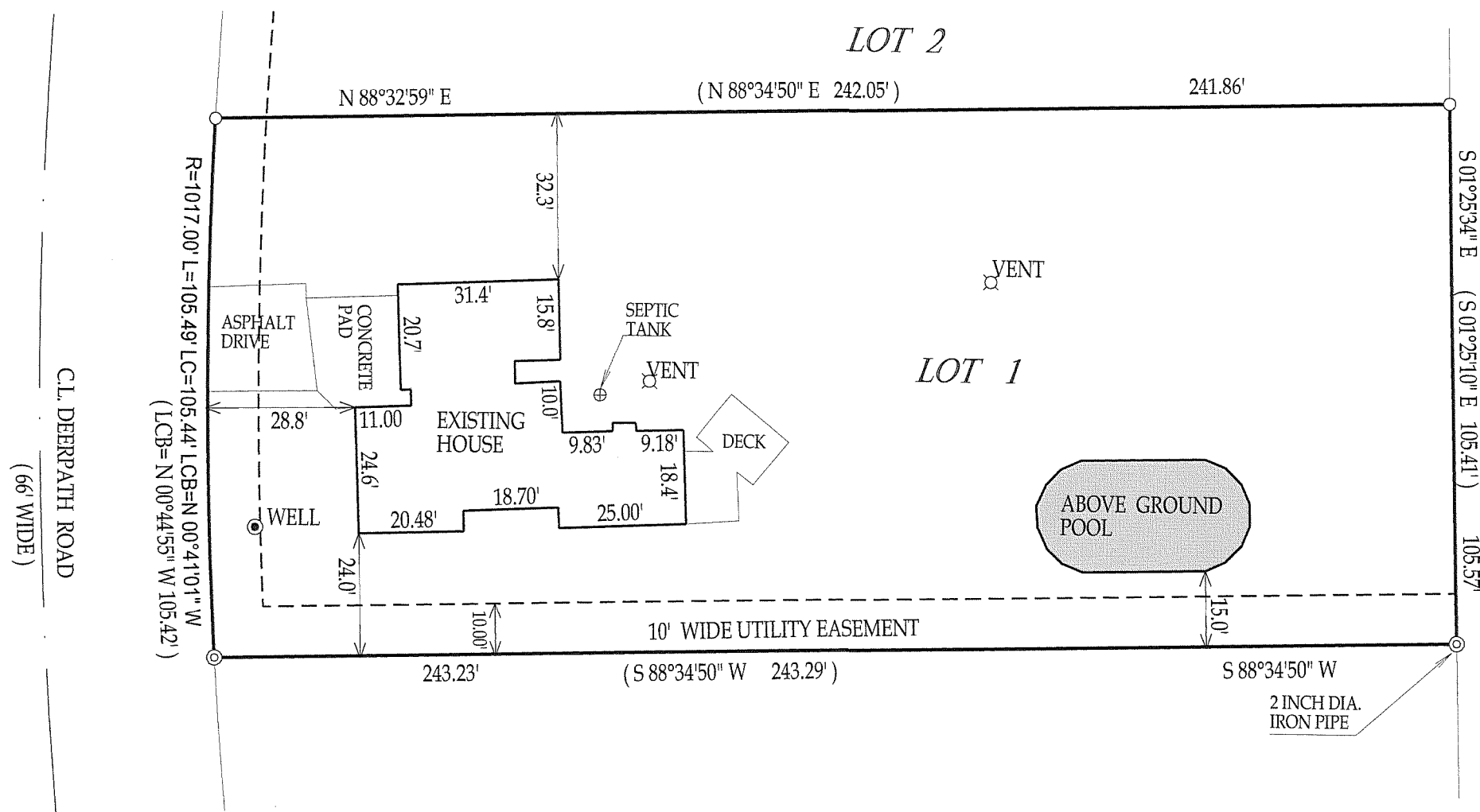
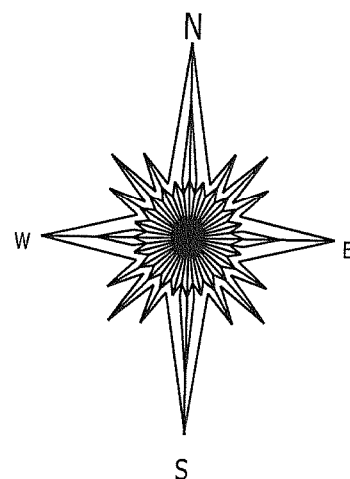

- () = recorded as
- = found iron bar
- = found iron pipe
- = set iron pipe
- = set iron bar

SCALE 1" = 30'

JOB # 06-513

TAX ID # NDA00001

COMPARE LEGAL DESCRIPTION ABOVE AND DRAWING WITH DEED. FOR BUILDING RESTRICTIONS AND EASEMENTS NOT SHOWN, REFER TO DEED, ABSTRACT SOURCES AND LOCAL MUNICIPAL CODES. NOTIFY THE SURVEYOR IMMEDIATELY OF ANY DISCREPANCY.

"I hereby certify that I have surveyed the above described property and that the above map is a true representation thereof and shows the size and location of all visible structures, apparent easements and encroachments if any."
This survey is made for the present owners of the property, and those who purchase, mortgage, or guarantee the title thereto, within one year from the date hereof.
DATED THIS 20th, DAY OF OCTOBER, 2006

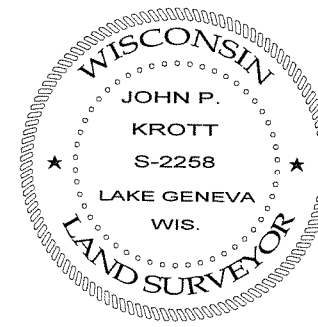
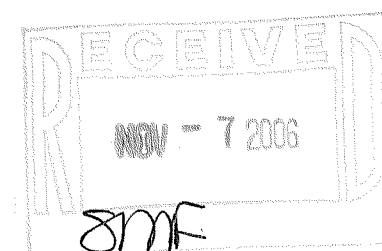

John P. Krott
JOHN KROTT S - 2258
Wisconsin Registered Land Surveyor
(original if signed in red)

218-1606