

PREPARED FOR:  
BEVERLY STANG  
1442 LIBERTY LN  
BURLINGTON WI  
53105

# PLAT OF SURVEY

PATHFINDER SURVEYING INC.  
W2888 KRUEGER RD. UNIT D  
LAKE GENEVA WI. 53147

- OF -

UNIT 185 OF PHASE TWO OF COUNTRY ESTATES,  
LOCATED IN THE NW 1/4 OF SECTION 8 AND IN  
THE EAST 1/2 OF THE NE 1/4 OF SECTION 7, T.2.N. ,  
R.18.E. , WALWORTH COUNTY, WISCONSIN.

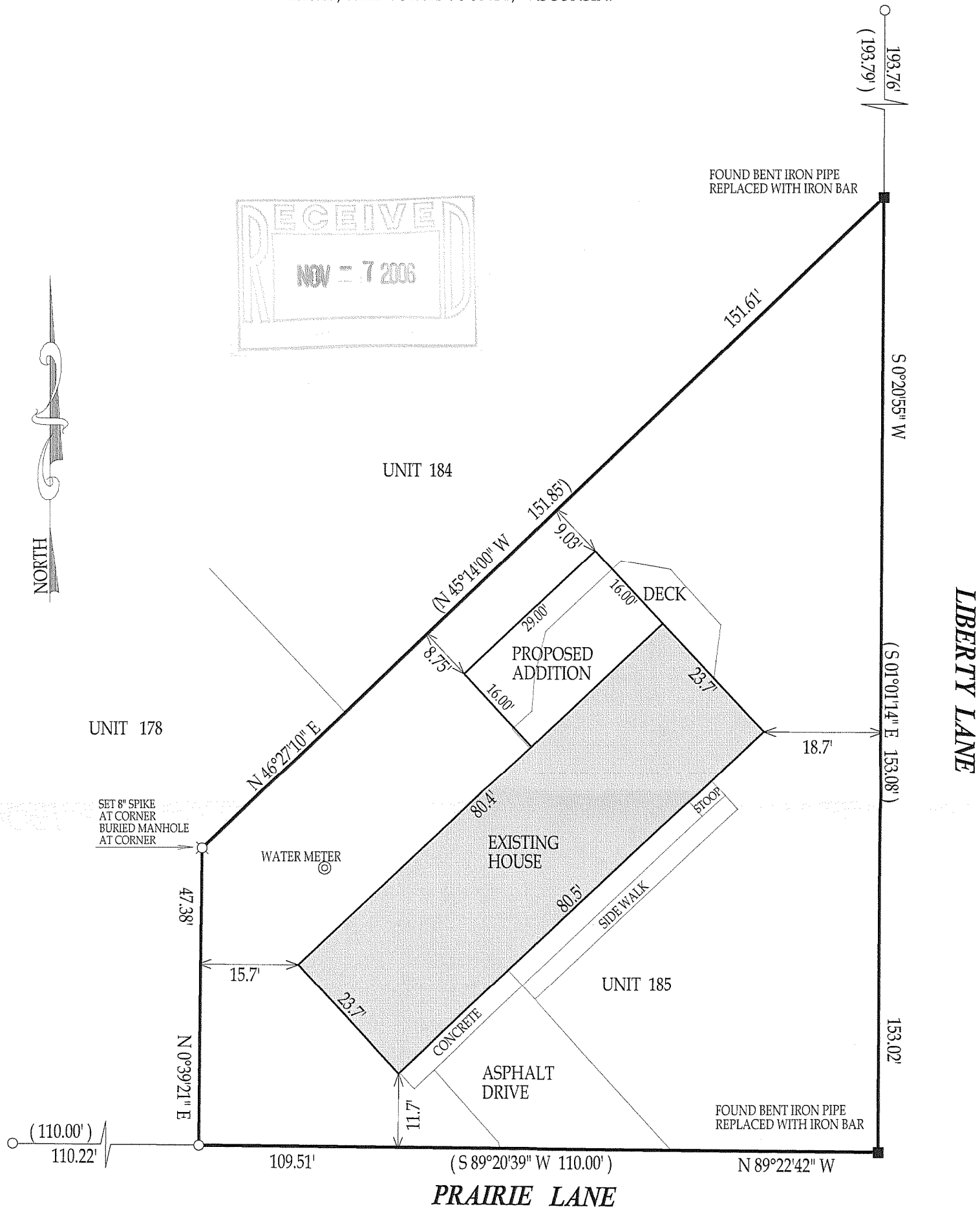

( ) = recorded as

□ = found iron bar

○ = found iron pipe

● = set iron pipe

■ = set iron bar

COMPARE LEGAL DESCRIPTION ABOVE AND DRAWING WITH DEED. FOR BUILDING RESTRICTIONS AND EASEMENTS NOT SHOWN, REFER TO DEED, ABSTRACT SOURCES AND LOCAL MUNICIPAL CODES. NOTIFY THE SURVEYOR IMMEDIATELY OF ANY DISCREPANCY.

SCALE 1" = 20'

JOB # 06-478

TAX ID # NCS00185

"I hereby certify that I have surveyed the above described property and that the above map is a true representation thereof and shows the size and location of all visible structures, apparent easements and encroachments if any."

This survey is made for the present owners of the property, and those who purchase, mortgage, or guarantee the title thereto, within one year from the date hereof.

DATED THIS 25th, DAY OF SEPTEMBER, 2006



*John P. Krott*  
JOHN KROTT S - 2258  
Wisconsin Registered Land Surveyor  
(original if signed in red)

218-1604