

PREPARED FOR :

GARY LARGE
1476 SUNRISE TRAIL
BURLINGTON, WI 53105

PLAT OF SURVEY

- OF -

PATHFINDER SURVEYING INC.
UNIT D W2888 KRUGER RD.
LAKE GENEVA WI. 53147

UNIT 165 COUNTRY ESTATES CONDOMINIUM A CONDOMINIUM LOCATED IN THE
NORTHEAST 1/4 OF SECTION 7 AND THE NORTHWEST 1/4 OF SECTION 8, TOWN
2 NORTH, RANGE 18 EAST, WALWORTH COUNTY, WISCONSIN.

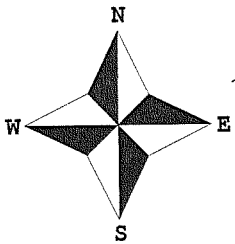
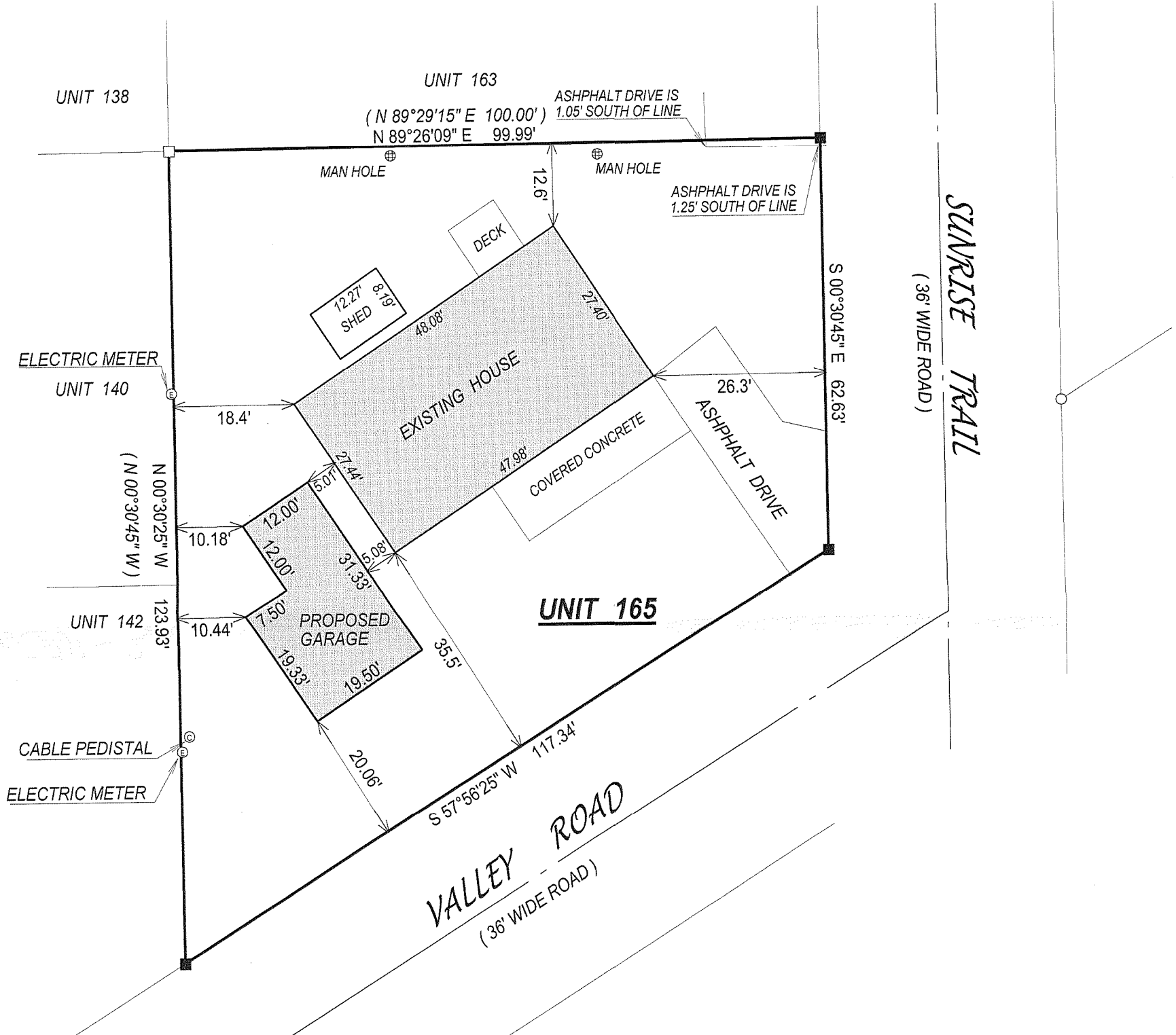

- () = recorded as
- = found iron bar
- = found iron pipe
- = set iron pipe
- = set iron bar

SCALE 1" = 20'

JOB # 05-075

TAX ID # NCS00165

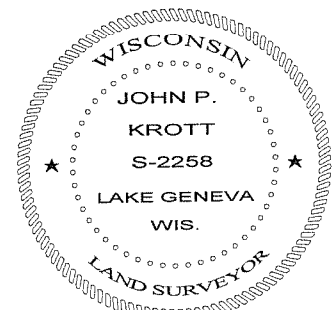
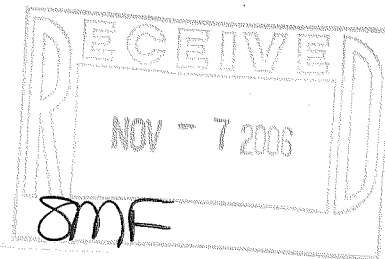

REVISED: 9/27/2006

John P. Krott
 JOHN KROTT S - 2258
 Wisconsin Registered Land Surveyor
 (original if signed in red)

COMPARE LEGAL DESCRIPTION ABOVE AND DRAWING WITH DEED. FOR BUILDING RESTRICTIONS AND EASEMENTS NOT SHOWN, REFER TO DEED, ABSTRACT SOURCES AND LOCAL MUNICIPAL CODES. NOTIFY THE SURVEYOR IMMEDIATELY OF ANY DISCREPANCY.

"I hereby certify that I have surveyed the above described property and that the above map, to the best of my knowledge and belief, is a true representation thereof and shows the size and location of all visible structures, apparent easements and encroachments if any."
 This survey is made for the present owners of the property, and those who purchase, mortgage, or guarantee the title thereto, within one year from the date hereof.

DATED THIS THE 23rd DAY OF FEBRUARY 2005.

218-1603