

PREPARED FOR:  
CARRIE J. CORNELL  
1488 MEADOW LN.  
BURLINGTON, WI 53105

PLAT OF SURVEY  
OF

PATHFINDER SURVEYING INC.  
UNIT D W2888 KRUGER RD.  
LAKE GENEVA WI. 53147

UNIT 77- 1488 MEADOW LANE IN COUNTRY ESTATES CONDOMINIUM, BEING A PART OF SECTIONS 7 AND 8, TOWNSHIP 2 NORTH, RANGE 18 EAST OF THE FOURTH PRINCIPAL MERIDIAN, WALWORTH COUNTY, WISCONSIN.

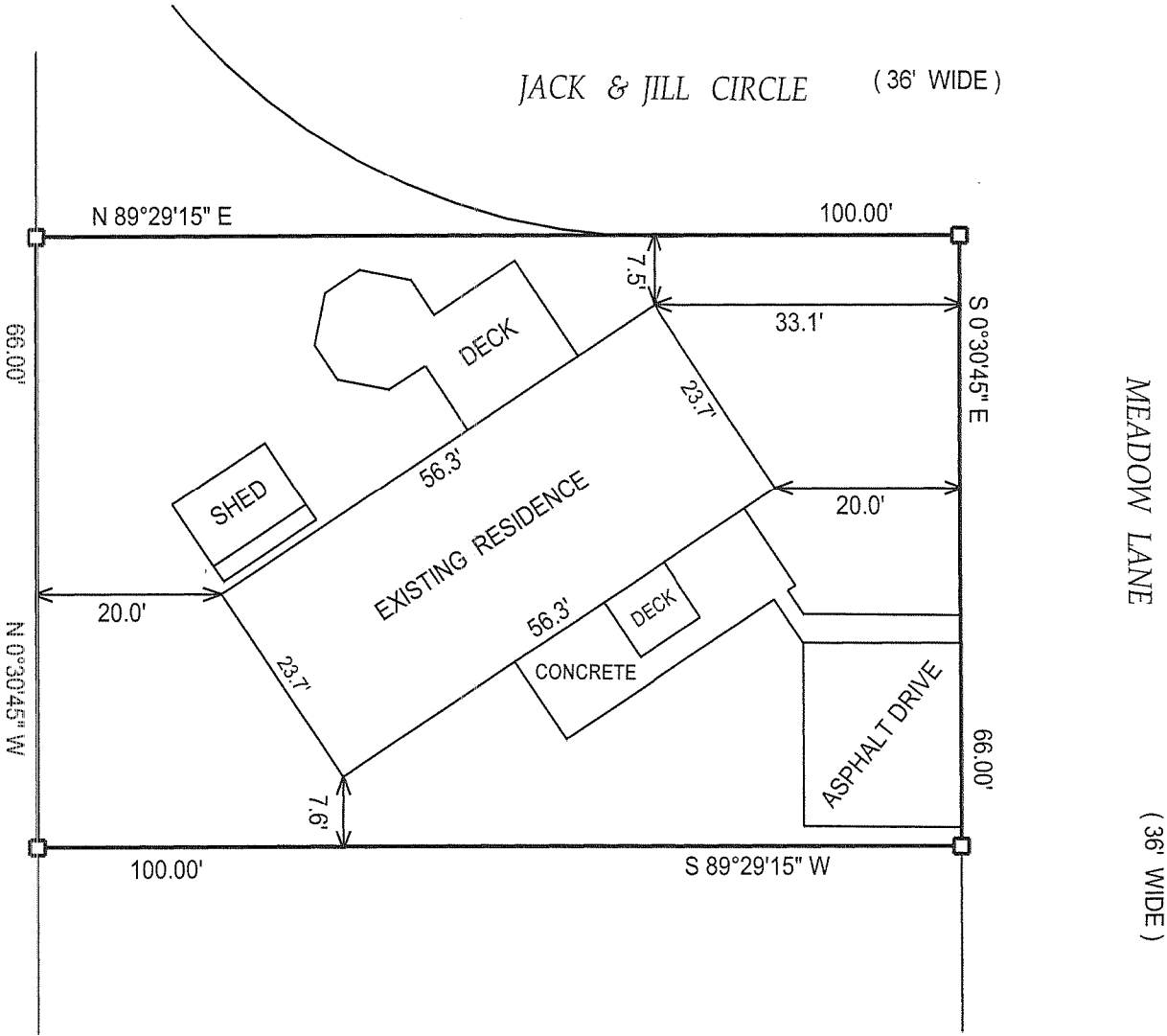

JUL 28 2006  
JMF

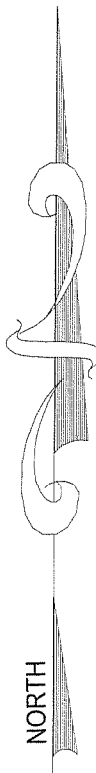

- ( ) = recorded as
- = found iron bar
- = found iron pipe
- = set iron pipe
- = set iron bar

SCALE 1" = 20'  
JOB# 00-317UPDATE  
TAX KEY# NCS 00077

COMPARE LEGAL DESCRIPTION ABOVE AND DRAWING WITH DEED. FOR BUILDING RESTRICTIONS AND EASEMENTS NOT SHOWN, REFER TO DEED, ABSTRACT SOURCES AND LOCAL MUNICIPAL CODES. NOTIFY THE SURVEYOR IMMEDIATELY OF ANY DISCREPANCY.

"I hereby certify that I have surveyed the above described property and that the above map is a true representation thereof and shows the size and location of all visible structures, apparent easements and encroachments if any."

This survey is made for the present owners of the property, and those who purchase, mortgage, or guarantee the title thereto, within one year from the date hereof.

DATED THIS 28th, DAY OF JUNE, 2006



*John P. Krott*  
JOHN KROTT S - 2258  
Wisconsin Registered Land Surveyor  
(original if signed in red)

218-1599