

PLAT OF SURVEY
-OF-

UNIT 21 OF BRIDLEWOOD ESTATES, A CONDOMINIUM
LOCATED IN THE NORTHWEST 1/4 AND THE SOUTHWEST
1/4 OF SECTION 28 AND THE NORTHEAST 1/4 AND THE
SOUTHEAST 1/4 OF SECTION 29, TOWN 2 NORTH, RANGE
18 EAST, TOWN OF LYONS, WALWORTH COUNTY, WISCONSIN.

PROPOSED DWELLING WAS STAKED ON ACTUAL CORNERS WITH
7 FOOT CONTROL ALONG THE LONGEST HOUSE LINE. THE
CONTRACTOR WILL BE RESPONSIBLE TO FIELD VERIFY ALL
STAKES FOR LOCATION AND DIMENSION PRIOR TO CONSTRUCTION.
IF ANY DISCREPANCIES SHOULD OCCUR, NOTIFY THIS OFFICE
AT ONCE.

SURVEY FOR: KRUZAN CONSTRUCTION

PROPOSED ADDRESS: _____ BRIDLEPATH COURT
PROPOSED Fm FI _____

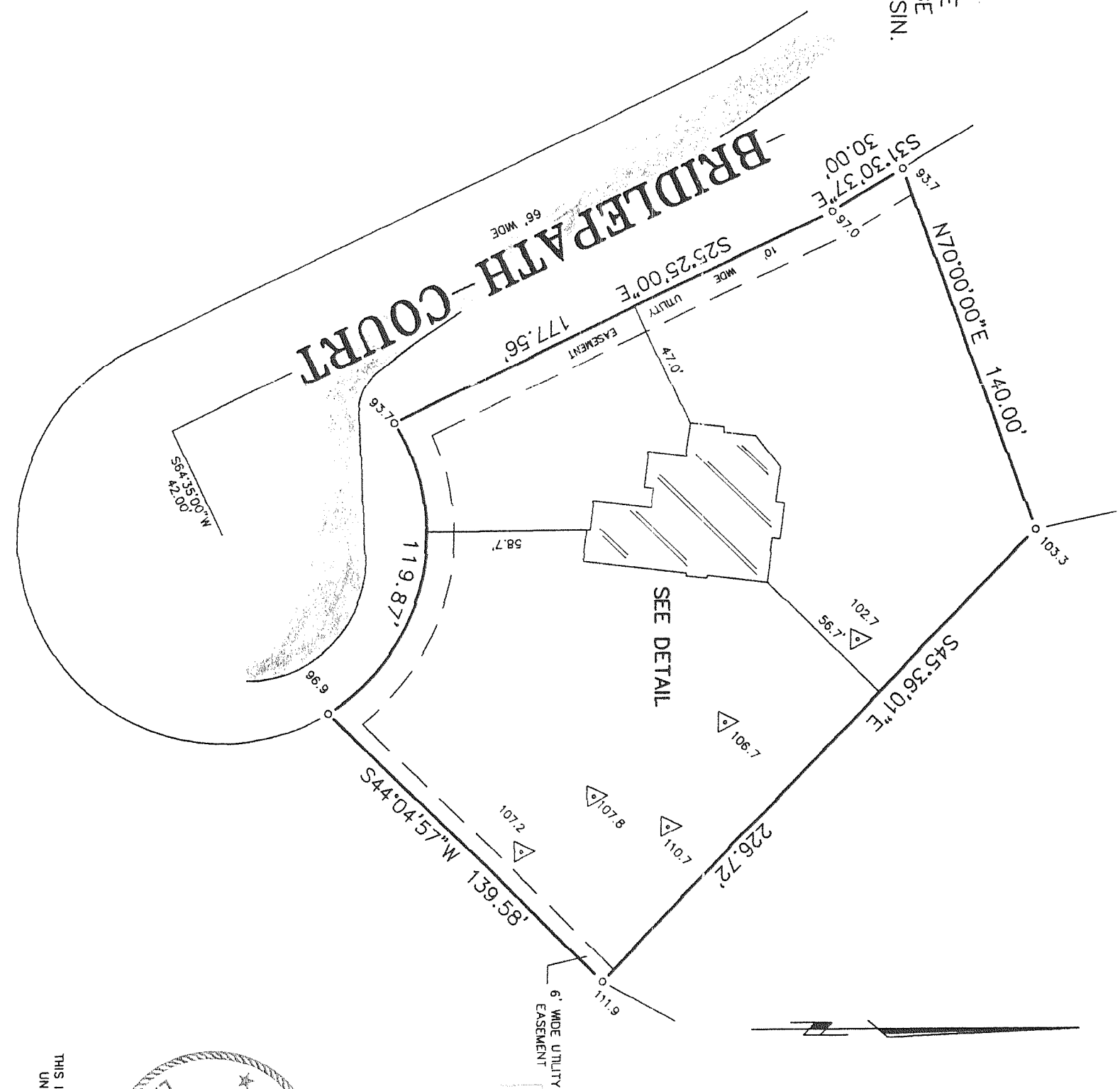
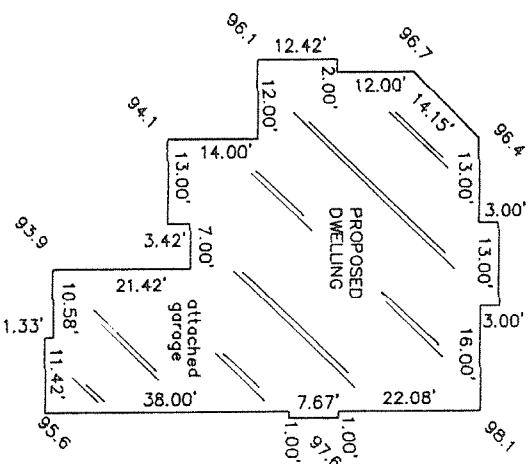

SCALE 1" = 50'

LEGEND

- FOUND IRON ROD
- △ SOIL BORING

CURVE DATA

RADIUS = 75.00'
C.A. = 91°31'37"
CHD. = 107.50'
CHD. B'ING = N76°31'37"W

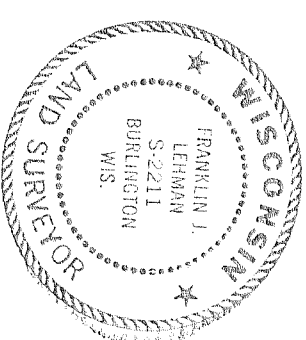

RECEIVED
JUL 10 2006

SMC

THIS IS NOT AN ORIGINAL PRINT
UNLESS THIS SEAL IS RED.

B.W. SURVEYING, INC.

LAND SURVEYS
MAPPING AND PLANNING
412 N. PINE STREET
BURLINGTON, WI 53105
(262)-767-0225

"I hereby certify that I have surveyed the above described
property and that the above map is a correct representation thereof
and shows the size and location of the property, its exterior
boundaries, the location of all visible structures and dimensions
of all principal buildings thereon, boundary fences, apparent
easements, roadways and encroachments, if any."

"This survey is made for the use of the present owners of the
property, and those who purchase, mortgage, or guarantee the
title thereto within one year from date hereof."

Franklin J. Lehman
FRANKLIN J. LEHMAN
S-2211

JANUARY 27, 2006
DATE
7151
JOB NUMBER

NBRE-21

218-1588