

Rec'd
MAY 17 2006
SMF

— WORK ORDERED BY —
ERNIE TUCHESCHER
GENEVA LAKES DREAM HOMES
P.O. BOX 259
FONTANA, WI 53125

FARRIS, HANSEN & ASSOCIATES, INC.
ENGINEERING — ARCHITECTURE — SURVEYING
7 RIDGWAY COURT P.O. BOX 437
ELKHORN, WISCONSIN 53121
OFFICE: (262) 723-2098 FAX: (262) 723-5886

REVISIONS

PROJECT NO.
6850
DATE:
08/04/05
SHEET NO.
1 OF 1

PLAT OF SURVEY

UNIT 27 OF ADDENDUM NO. 1 TO BRIDLEWOOD ESTATES OF LAKE GENEVA

LOCATED IN PART OF THE NW 1/4 AND SW 1/4 OF SECTION 28,
AND THE NE 1/4 AND THE SE 1/4 OF SECTION 29, TOWN 2 NORTH,
RANGE 18 EAST, TOWN OF LYONS, WALWORTH COUNTY, WISCONSIN



- LEGEND
- = FOUND IRON REBAR STAKE
 - (XXX) = RECORDED AS

NOTE: COPIES OF THIS MAP TO WHICH THE FOLLOWING CERTIFICATE
WILL APPLY SHOW THE SURVEYOR'S ORIGINAL SEAL AND SIGNATURE
IN RED INK. COPIES BY ANY OTHER MEANS MAY HAVE ALTERATIONS
WHICH DO NOT REPRESENT THE SURVEYOR'S WORK PRODUCT.

I HEREBY CERTIFY THAT THE ABOVE DESCRIBED PROPERTY HAS BEEN
SURVEYED UNDER MY DIRECTION AND THAT THE ABOVE MAP IS A TRUE
REPRESENTATION THEREOF AND SHOWS THE SIZE AND LOCATION OF
THE PROPERTY AND ITS EXTERIOR BOUNDARIES. THIS SURVEY IS
MADE FOR THE USE OF THE PRESENT OWNERS OF THE PROPERTY, AND
ALSO THOSE WHO PURCHASE, MORTGAGE, OR GUARANTEE THE TITLE
THERE TO WITHIN ONE YEAR FROM THE DATE HEREOF.

DATED: AUGUST 4, 2005

REVISED 05-08-2006
TO SHOW SIZE & LOCATION
OF AS BUILT RESIDENCE

PETER S. GORDON R.L.S. 2101

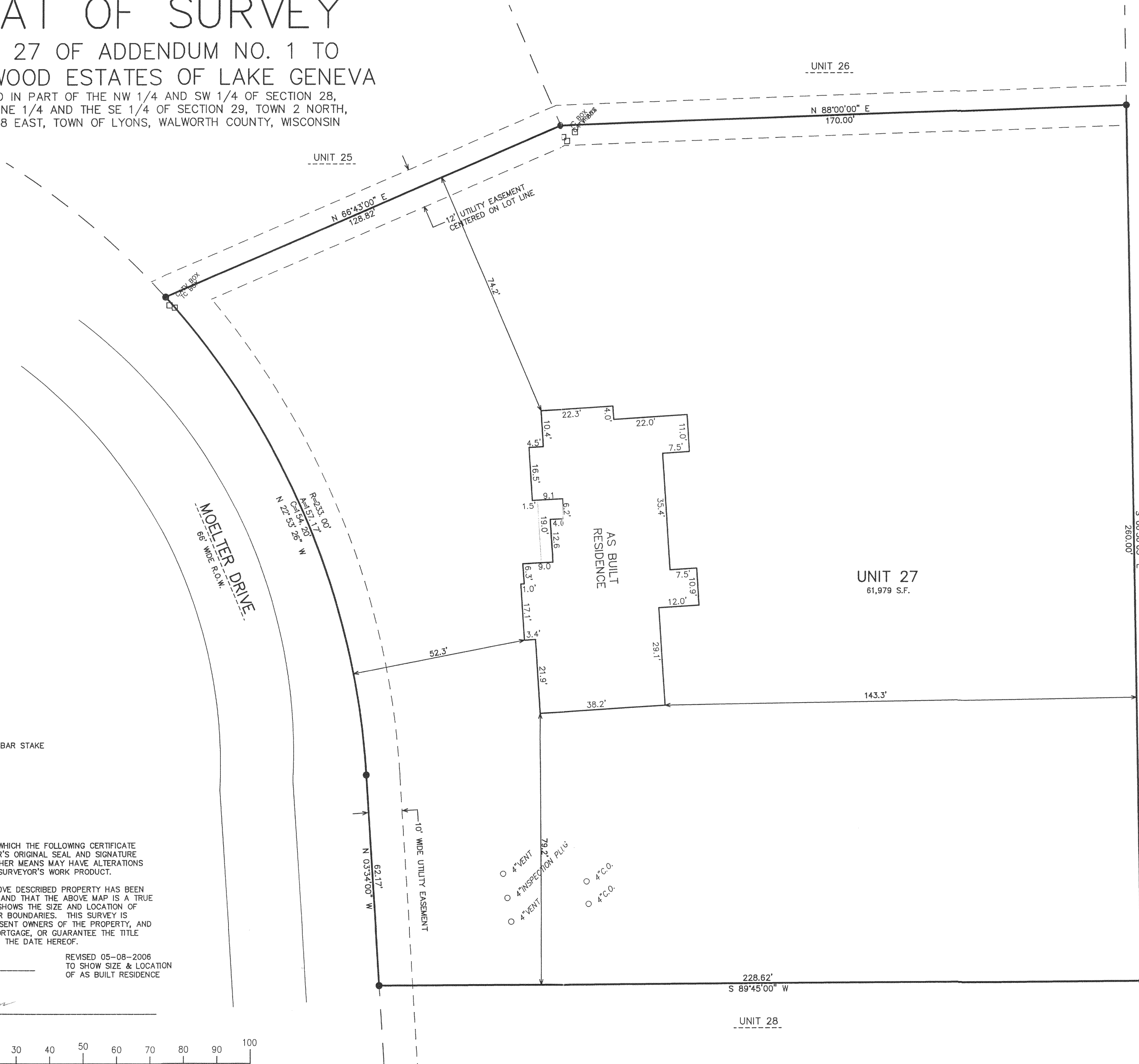
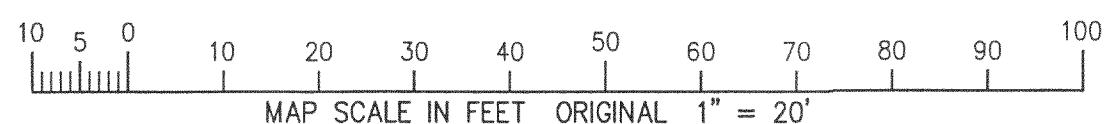

5/8/2006 X:\Projects\6850\Dead\Survey

NBRE-27

218-1582