

PREPARED FOR:
 JERRY KROUPA
 KEEFE REAL ESTATE, INC.
 980 -A N WISCONSIN ST.
 ELKHORN, WI 53121

PLAT OF SURVEY

PATHFINDER SURVEYING, INC.
 N3705 WILLOWBEND LANE
 LAKE GENEVA, WI, 53147
 262-248-3697

- OF -
 LOT 10 OF PARTRIDGE WOODS, A SUBDIVISION LOCATED IN
 SECTION 23, T.2.N., R.18.E., WALWORTH COUNTY, WISCONSIN.

811F

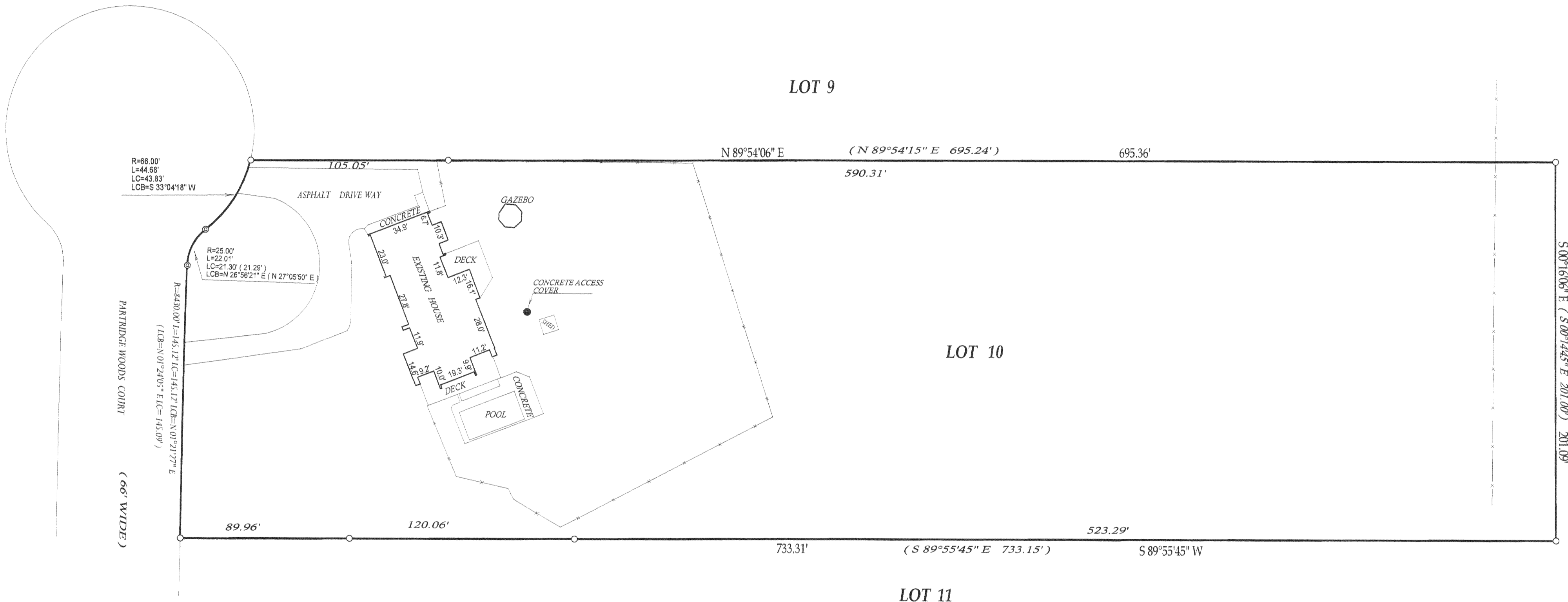

- () = recorded as
- = iron pipe found
- = iron pipe set

SCALE 1" = 40'

JOB # 05-651

TAX ID # NPRW00010

COMPARE LEGAL DESCRIPTION ABOVE AND DRAWING WITH DEED. FOR BUILDING RESTRICTIONS AND EASEMENTS NOT SHOWN REFER TO DEED, ABSTRACT SOURCES AND LOCAL MUNICIPAL CODES. NOTIFY THE SURVEYOR IMMEDIATELY OF ANY DISCREPANCY.

"I hereby certify that I have surveyed the above described property and that the above map is a true representation thereof and shows the size and location of all visible structures, apparent easements and encroachments if any."
 This survey is made for the present owners of the property, and those who purchase, mortgage, or guarantee the title thereto, within one year from the date hereof.

DATED THIS 28th, DAY OF DECEMBER, 2005

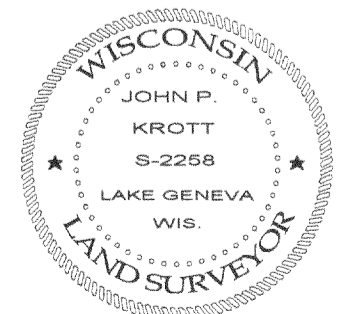

John P. Krott
 JOHN KROTT S - 2258
 Wisconsin Registered Land Surveyor
 (original if signed in red)

218-1576