

PLAT OF SURVEY OF

Lot 4 of WALWORTH COUNTY CERTIFIED SURVEY MAP Number 1059, according to the recorded plat thereof on file and of record in the office of the Register of Deeds, Walworth County, Wisconsin, as Document Number 60697, recorded August 11, 1980, in Volume 5 of Certified Survey Maps, pages 39, 40 and 41, and being part of the Northwest Quarter of the Southeast Quarter of Section 22, Township 2 North, Range 18 East of the 4th Principal Meridian, Town of Lyons, Walworth County, Wisconsin

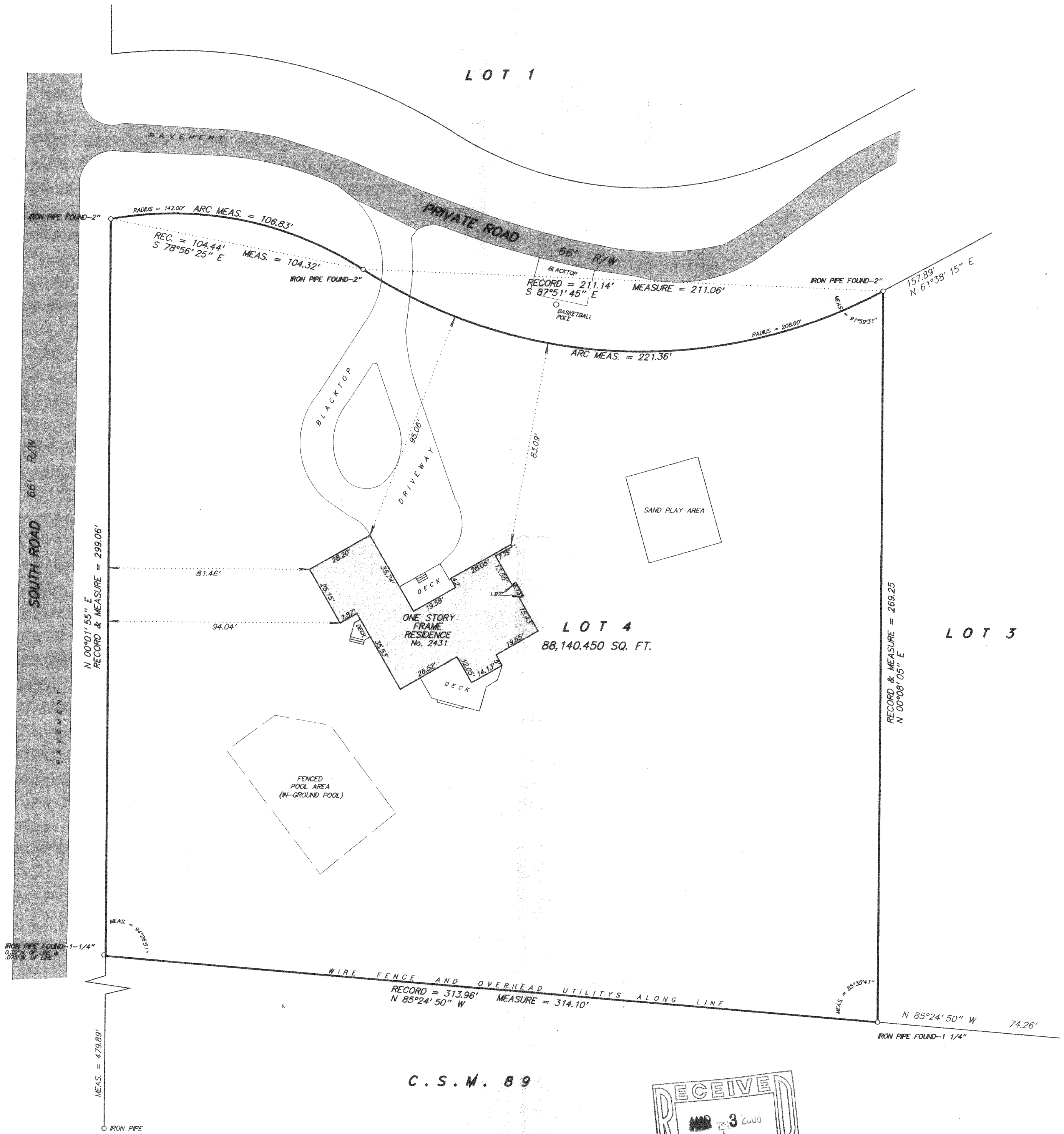

C.S.M. 89

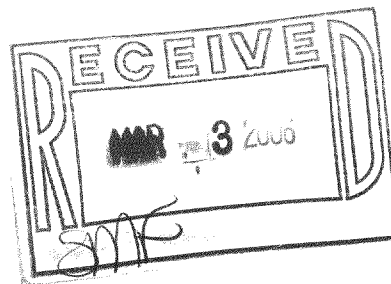

SCALE 1 inch = 30 feet
ORDERED BY K. Wienke / BEAR Realty
JOB NO. 05103

NA1059-4

I hereby certify that I have surveyed the above described property and the above plat is a true representation thereof and shows the size and location of the property, its exterior boundaries, the location and dimensions of all visible structures thereon, boundary fences, apparent easements and roadways and visible encroachments, if any.

This survey is made for the exclusive use of the present owners of the property, and also those who purchase, mortgage, or guarantee the title thereto within one year from the date hereof.

Dated at Bassett, Wisconsin this _____ day of _____ 2005.

Mark A. Bolender
Wisconsin Registered Land Surveyor S - 1784

218-1569