

# PLAT OF SURVEY

OF

Unit 131 of PHASE 1 OF COUNTRY ESTATES condominium as recorded on December 30, 1975 in the Office of the Register of Deeds for Walworth County, Wisconsin in Volume 150 of Records, pages 1 through 61, as Document Number 700414 located in the Northwest Quarter of Section 8, Town 2 North, Range 18 East of the 4th Principal Meridian, Walworth County, Wisconsin.

Legal description from Document Number 0598765, recorded on April 8, 2004

Tax Parcel Number: NCS 00131

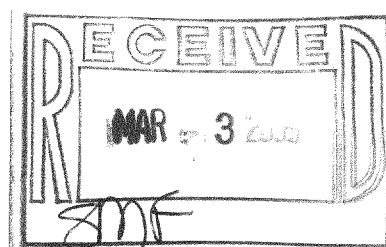
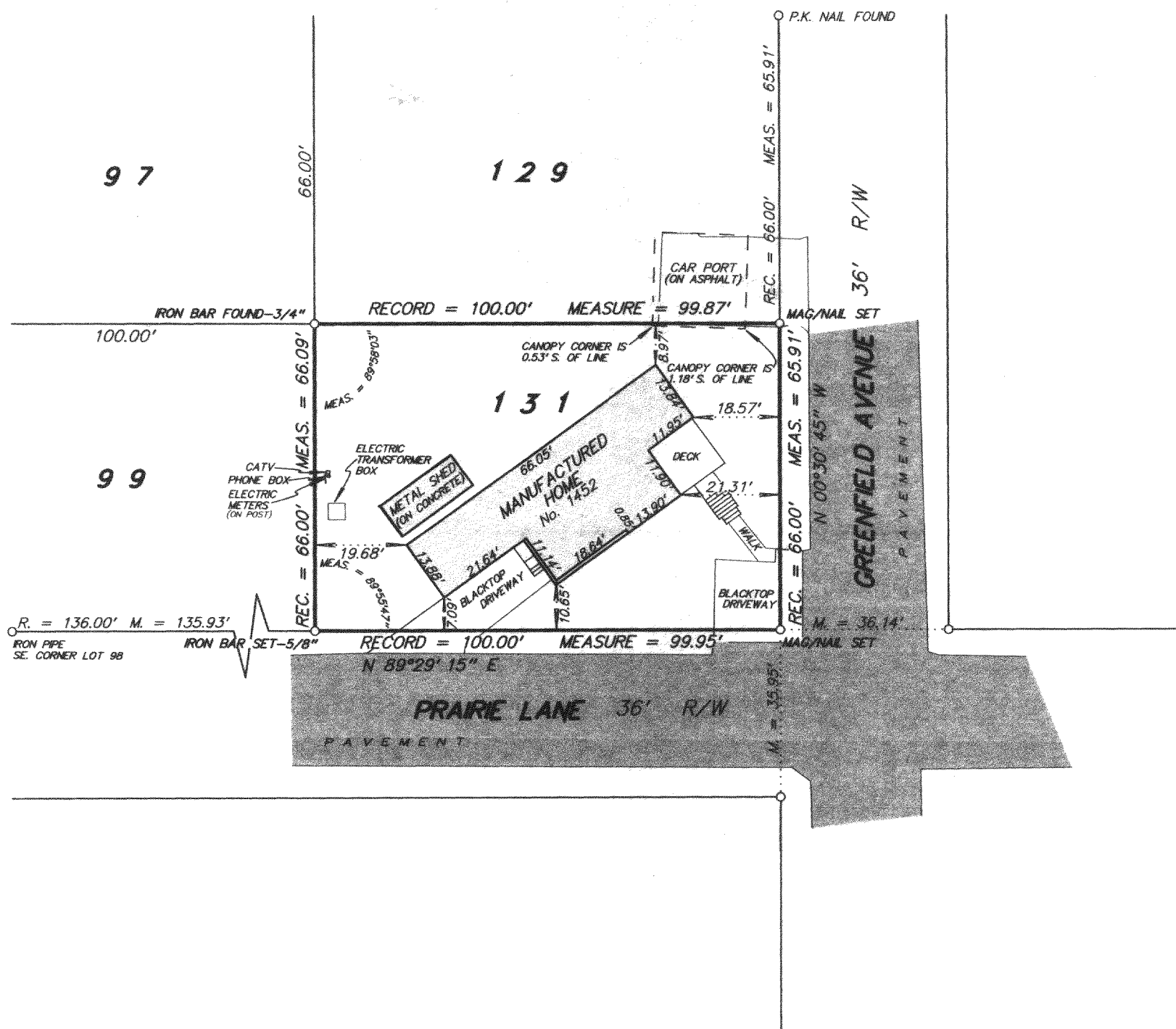

SCALE 1 inch = 30 feet  
ORDERED BY L. Glantz  
JOB NO. 0 5 1 4 5

I hereby certify that I have surveyed the above described property and the above plat is a true representation thereof and shows the size and location of the property, its exterior boundaries, the location and dimensions of all visible structures thereon, boundary fences, apparent easements and roadways and visible encroachments, if any.

This survey is made for the exclusive use of the present owners of the property, and also those who purchase, mortgage, or guarantee the title thereto within one year from the date hereof.

Dated at Bassett, Wisconsin this \_\_\_\_\_ day of \_\_\_\_\_ 2005.

Mark A. Bolender  
Wisconsin Registered Land Surveyor S - 1784

NCS-131

218-1568