

DEGEN-FOAT SURVEYING LLC
100 SOUTH SECOND STREET
WATERFORD, WISCONSIN
(262)534-5404 (FAX)534-2022

059190
059190S1.DWG

PLAT OF SURVEY

LOT 1, WALWORTH COUNTY CERTIFIED SURVEY MAP NO. 3565,
BEING ALL OF LOT 3, BLOCK 12 OF BURK'S ADDITION TO BURK AND CAMPBELL'S
VILLAGE OF LYONS, A SUBDIVISION OF RECORD AND PART OF THE SOUTHWEST 1/4
OF THE NORTHWEST 1/4 OF SECTION 10, TOWN 2 NORTH, RANGE 18 EAST,
TOWN OF LYONS, WALWORTH COUNTY, WISCONSIN.

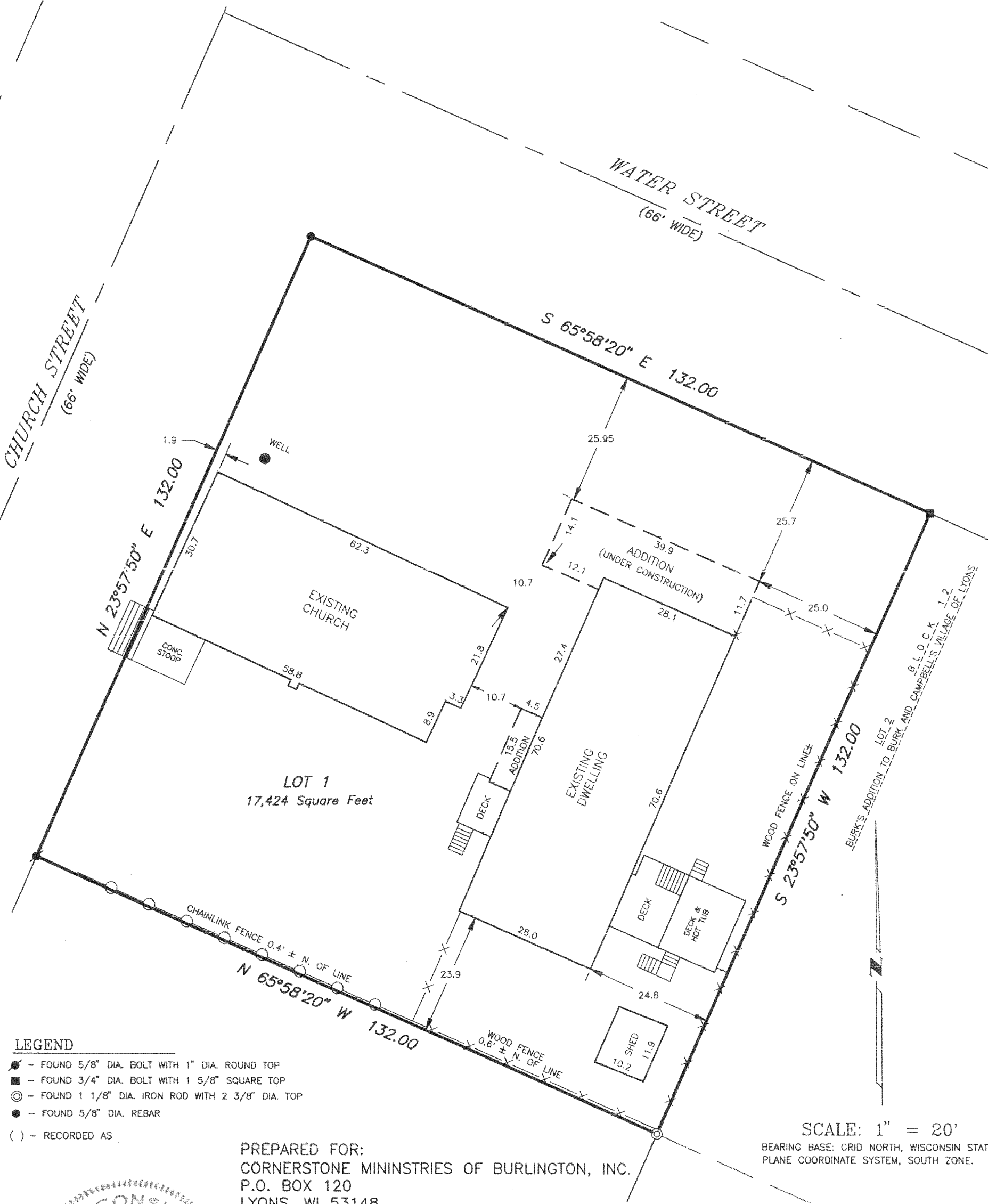

LEGEND

- - FOUND 5/8" DIA. BOLT WITH 1" DIA. ROUND TOP
- - FOUND 3/4" DIA. BOLT WITH 1 5/8" SQUARE TOP
- ⊙ - FOUND 1 1/8" DIA. IRON ROD WITH 2 3/8" DIA. TOP
- - FOUND 5/8" DIA. REBAR
- () - RECORDED AS

PREPARED FOR:
CORNERSTONE MINISTRIES OF BURLINGTON, INC.
P.O. BOX 120
LYONS, WI 53148

SCALE: 1" = 20'

BEARING BASE: GRID NORTH, WISCONSIN STATE
PLANE COORDINATE SYSTEM, SOUTH ZONE.

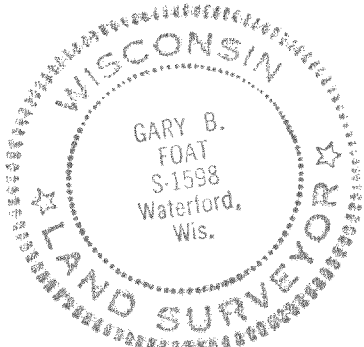

I HEREBY CERTIFY THAT I HAVE SURVEYED THE ABOVE DESCRIBED PROPERTY AND THE ABOVE MAP IS A TRUE REPRESENTATION THEREOF
AND SHOWS THE SIZE AND LOCATION OF THE PROPERTY, THE LOCATION OF ALL VISIBLE STRUCTURES AND DIMENSIONS OF ALL PRINCIPAL
BUILDINGS THEREON, BOUNDARY FENCES, APPARENT EASEMENTS, ROADWAY AND VISIBLE ENCROACHMENTS, IF ANY.

THIS SURVEY IS MADE FOR THE PRESENT OWNERS OF THE PROPERTY, AND ALSO THOSE WHO PURCHASE, OR GUARANTEE THE TITLE THERETO
WITHIN (1) YEAR FROM THE DATE HEREOF.

DATED AT WATERFORD THIS 6th DAY OF JULY 20 05

RECERTIFIED SEPT. 28, 2005

Gary B. Foat

NA3565-1

218-1560