

FARRIS, HANSEN & ASSOC. INC.

7 RIDGWAY COURT- P.O. BOX 437
ELKHORN, WISCONSIN 53121
PHONE (262) 723-2098
FAX (262) 723-5886

PLAT OF SURVEY
UNIT 153 OF COUNTRY ESTATES CONDOMINIUM
LOCATED IN THE NW 1/4 SEC. 8, T. 4 N., R. 16 E.
WALWORTH COUNTY, WISCONSIN

ORDERED BY: MARIA ODLING
2425 TOWN HALL ROAD
DELAVER, WI. 53115

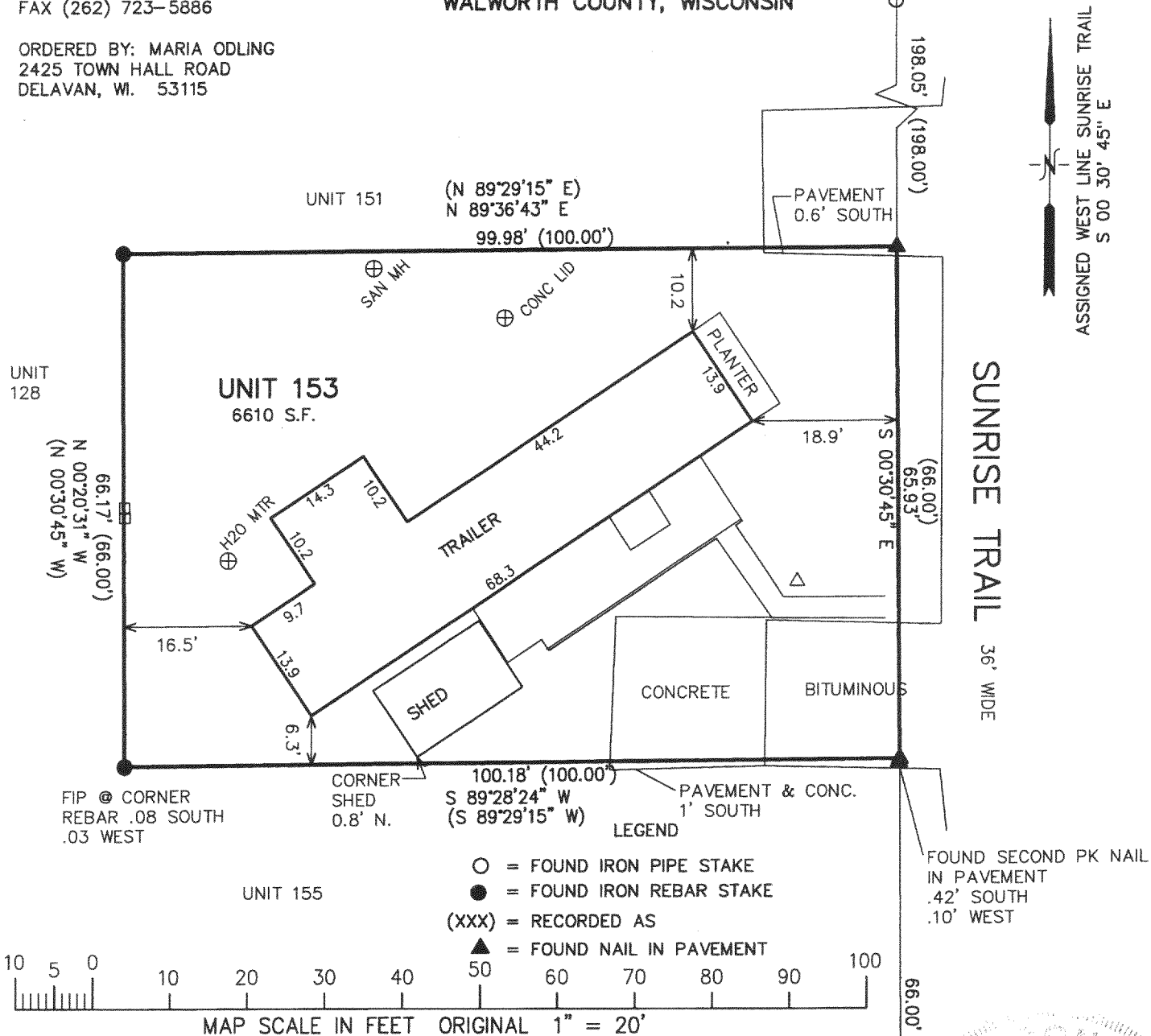

NOTE: COPIES OF THIS MAP TO WHICH THE FOLLOWING CERTIFICATE WILL APPLY SHOW SURVEYOR'S ORIGINAL SEAL AND SIGNATURE IN RED INK. COPIES BY ANY OTHER MEANS MAY HAVE ALTERATIONS WHICH DO NOT REPRESENT THE SURVEYOR'S WORK PRODUCT.

I HEREBY CERTIFY THAT THE ABOVE DESCRIBED PROPERTY HAS BEEN SURVEYED UNDER MY DIRECTION AND THAT THE ABOVE MAP IS A TRUE REPRESENTATION THEREOF AND SHOWS THE SIZE AND LOCATION OF THE PROPERTY AND ITS EXTERIOR BOUNDARIES. THIS SURVEY IS MADE FOR THE USE OF THE PRESENT OWNERS OF THE PROPERTY, AND ALSO THOSE WHO PURCHASE, MORTGAGE, OR GUARANTEE THE TITLE THERETO WITHIN ONE YEAR FROM THE DATE HEREOF.

DATED: OCTOBER 11, 2005

PETER S. GORDON R.L.S. 2101

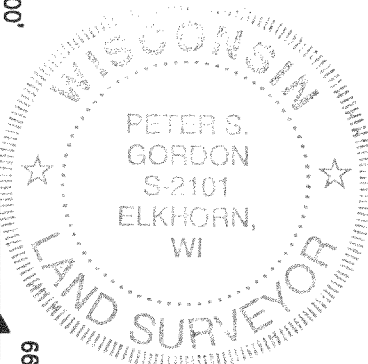
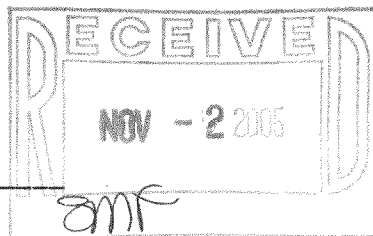

PROJECT NO. 6907.153
DATED: 10-11-2005
SHEET 1 OF 1 SHEETS

NC5-153

218-1553