

# PLAT OF SURVEY

## UNIT 27 OF ADDENDUM NO. 1 TO BRIDLEWOOD ESTATES OF LAKE GENEVA

LOCATED IN PART OF THE NW 1/4 AND SW 1/4 OF SECTION 28,  
AND THE NE 1/4 AND THE SE 1/4 OF SECTION 29, TOWN 2 NORTH,  
RANGE 18 EAST, TOWN OF LYONS, WALWORTH COUNTY, WISCONSIN

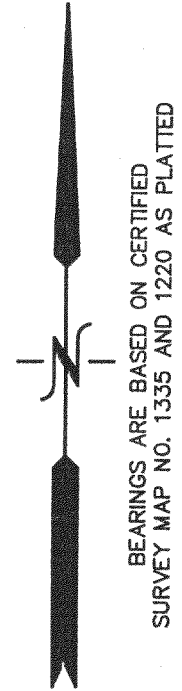

LEGEND  
● = FOUND IRON REBAR STAKE  
(XXX) = RECORDED AS

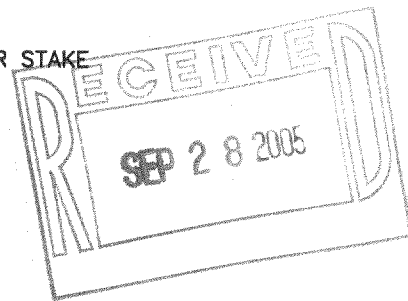

NOTE: COPIES OF THIS MAP TO WHICH THE FOLLOWING CERTIFICATE  
WILL APPLY SHOW THE SURVEYOR'S ORIGINAL SEAL AND SIGNATURE  
IN RED INK. COPIES BY ANY OTHER MEANS MAY HAVE ALTERATIONS  
WHICH DO NOT REPRESENT THE SURVEYOR'S WORK PRODUCT.

I HEREBY CERTIFY THAT THE ABOVE DESCRIBED PROPERTY HAS BEEN  
SURVEYED UNDER MY DIRECTION AND THAT THE ABOVE MAP IS A TRUE  
REPRESENTATION THEREOF AND SHOWS THE SIZE AND LOCATION OF  
THE PROPERTY AND ITS EXTERIOR BOUNDARIES. THIS SURVEY IS  
MADE FOR THE USE OF THE PRESENT OWNERS OF THE PROPERTY, AND  
ALSO THOSE WHO PURCHASE, MORTGAGE, OR GUARANTEE THE TITLE  
THERE TO WITHIN ONE YEAR FROM THE DATE HEREOF.

DATED: AUGUST 4, 2005

*Peter S. Gordon*  
PETER S. GORDON R.L.S. 2101

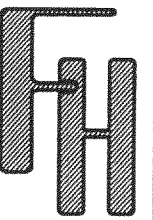
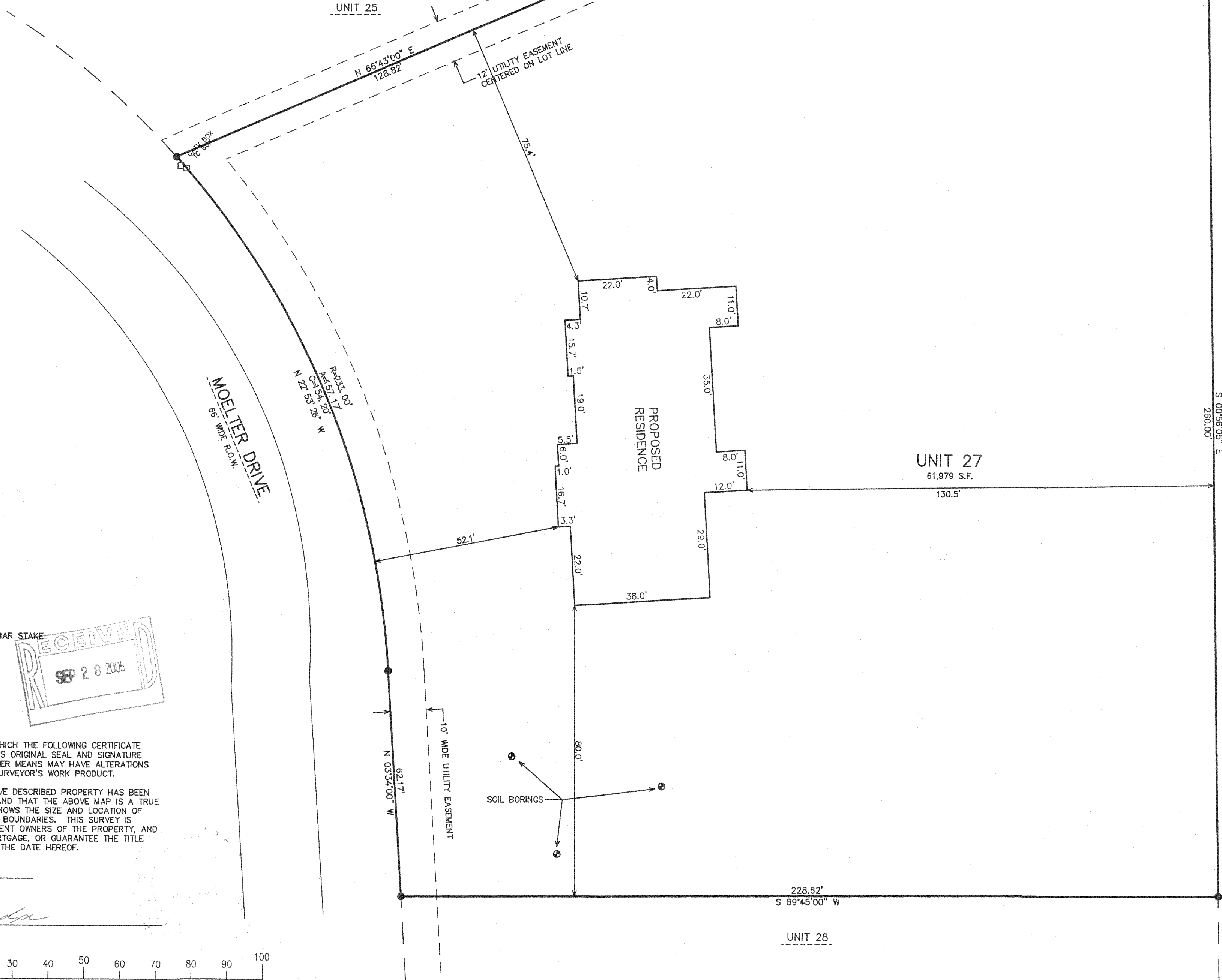
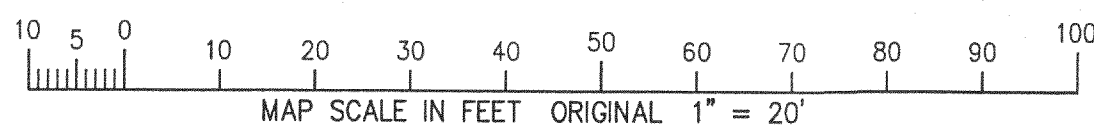

218-1549

— WORK ORDERED BY —  
ERNE TUCHESCHER  
GENEVA LAKES DREAM HOMES  
P.O. BOX 259  
FONTANA, WI 53125

FARRIS, HANSEN & ASSOCIATES, INC.  
ENGINEERING — ARCHITECTURE — SURVEYING  
7 RIDGWAY COURT P.O. BOX 437  
ELKHORN, WISCONSIN 53121  
OFFICE: (262) 723-2098 FAX: (262) 723-5886

REVISIONS

PROJECT NO.  
6850  
DATE:  
08/04/05  
SHEET NO.  
1 OF 1

WBE 0027