

SEP 09 2005

X:\Projects\6877\DCAD\ SURVEY

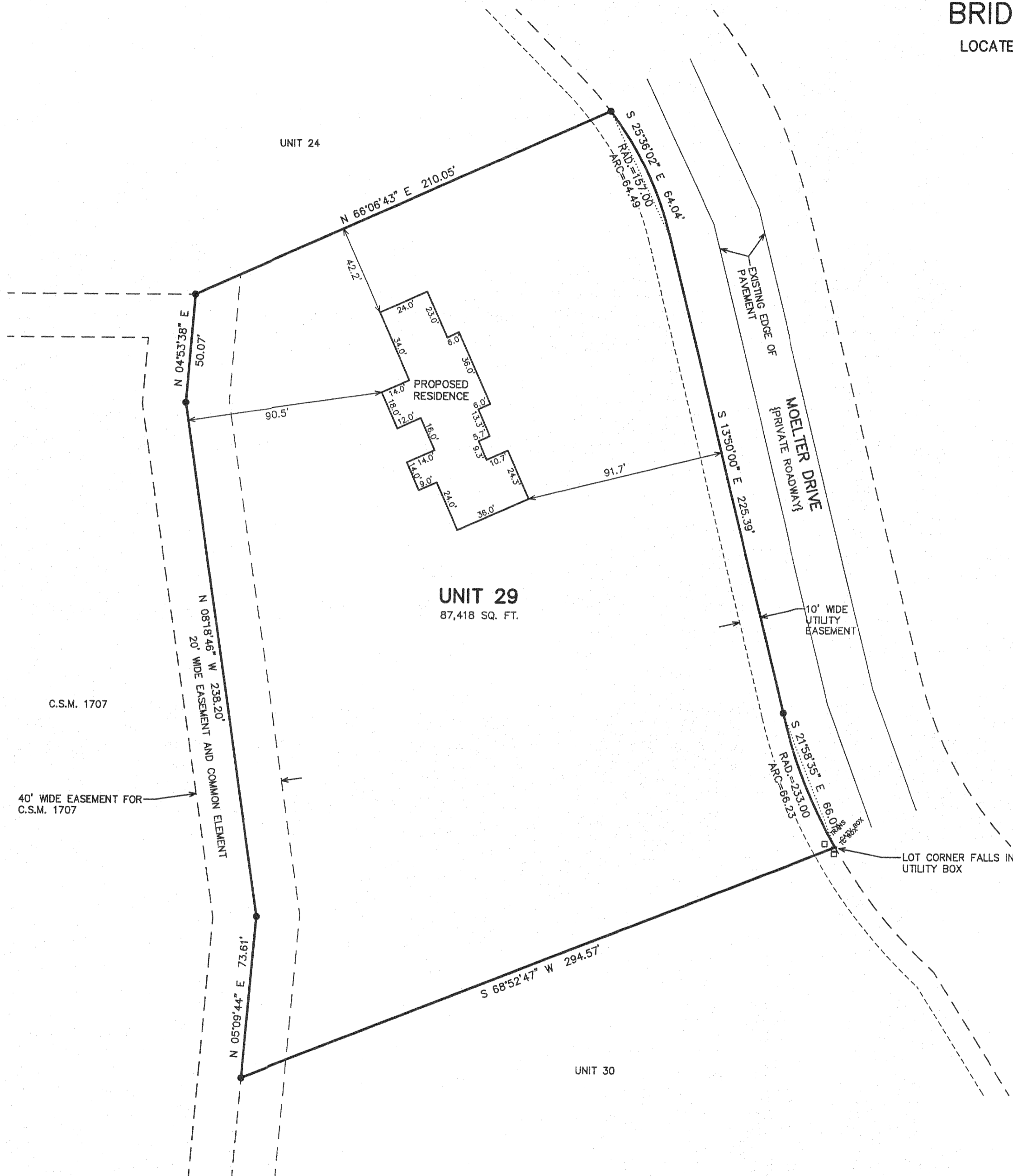
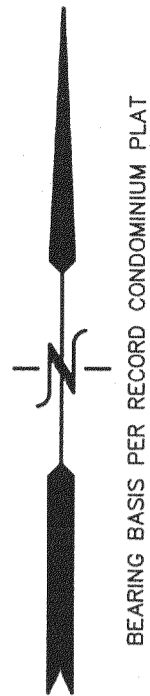

# PLAT OF SURVEY

## UNIT 29 OF ADDENDUM NO. 1 TO BRIDLEWOOD ESTATES OF LAKE GENEVA

LOCATED IN PART OF SECTIONS 28 & 29, TOWN 2 NORTH, RANGE 18 EAST, WALWORTH COUNTY, WISCONSIN

- LEGEND
- = FOUND IRON REBAR STAKE
  - ⦿ = SET IRON REBAR STAKE
  - {XXX} = RECORDED AS

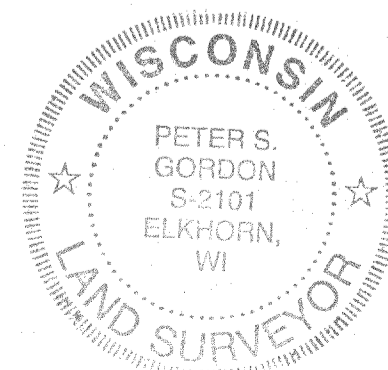

NOTE: COPIES OF THIS MAP TO WHICH THE FOLLOWING CERTIFICATE WILL APPLY SHOW THE SURVEYOR'S ORIGINAL SEAL AND SIGNATURE IN RED INK. COPIES BY ANY OTHER MEANS MAY HAVE ALTERATIONS WHICH DO NOT REPRESENT THE SURVEYOR'S WORK PRODUCT.

I HEREBY CERTIFY THAT THE ABOVE DESCRIBED PROPERTY HAS BEEN SURVEYED UNDER MY DIRECTION AND THAT THE ABOVE MAP IS A TRUE REPRESENTATION THEREOF AND SHOWS THE SIZE AND LOCATION OF THE PROPERTY AND ITS EXTERIOR BOUNDARIES. THIS SURVEY IS MADE FOR THE USE OF THE PRESENT OWNERS OF THE PROPERTY, AND ALSO THOSE WHO PURCHASE, MORTGAGE, OR GUARANTEE THE TITLE THERETO WITHIN ONE YEAR FROM THE DATE HEREOF.

DATED: SEPTEMBER 9, 2005

PETER S. GORDON R.L.S. 2101

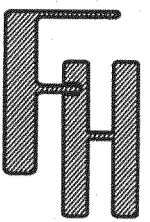

### PLAT OF SURVEY

— WORK ORDERED BY —  
GENEVA LAKES DREAM HOMES  
ERNE TUCHSCHERRER  
P.O. BOX 259  
FONTANA, WI. 53125

FARRIS, HANSEN & ASSOCIATES, INC.  
ENGINEERING — ARCHITECTURE — SURVEYING  
7 RIDGWAY COURT P.O. BOX 437  
ELKHORN, WISCONSIN 53121  
OFFICE: (262) 723-2098 FAX: (262) 723-5886

#### REVISIONS

PROJECT NO.  
6877  
DATE:  
09/09/2005  
SHEET NO.  
1 OF 1

218-1547

6877 0029