

DATE 03/27/05

6/7/2005 K. Projects 6700 Court AS-BUILT

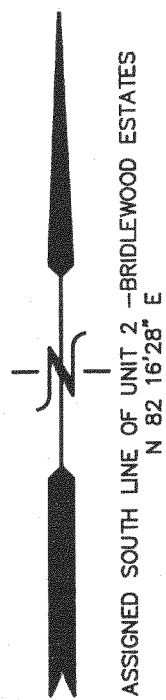

PLAT OF SURVEY
AS-BUILT MAPPING
UNIT 2 OF ADDENDUM NO. 1 TO
BRIDLEWOOD ESTATES OF LAKE GENEVA
LOCATED IN THE NW 1/4 AND THE SW 1/4 OF SECTION 28, AND THE NE 1/4
AND THE SE 1/4 OF SECTION 29, TOWN 2 NORTH, RANGE 18 EAST, TOWN OF LYONS,
WALWORTH COUNTY, WISCONSIN

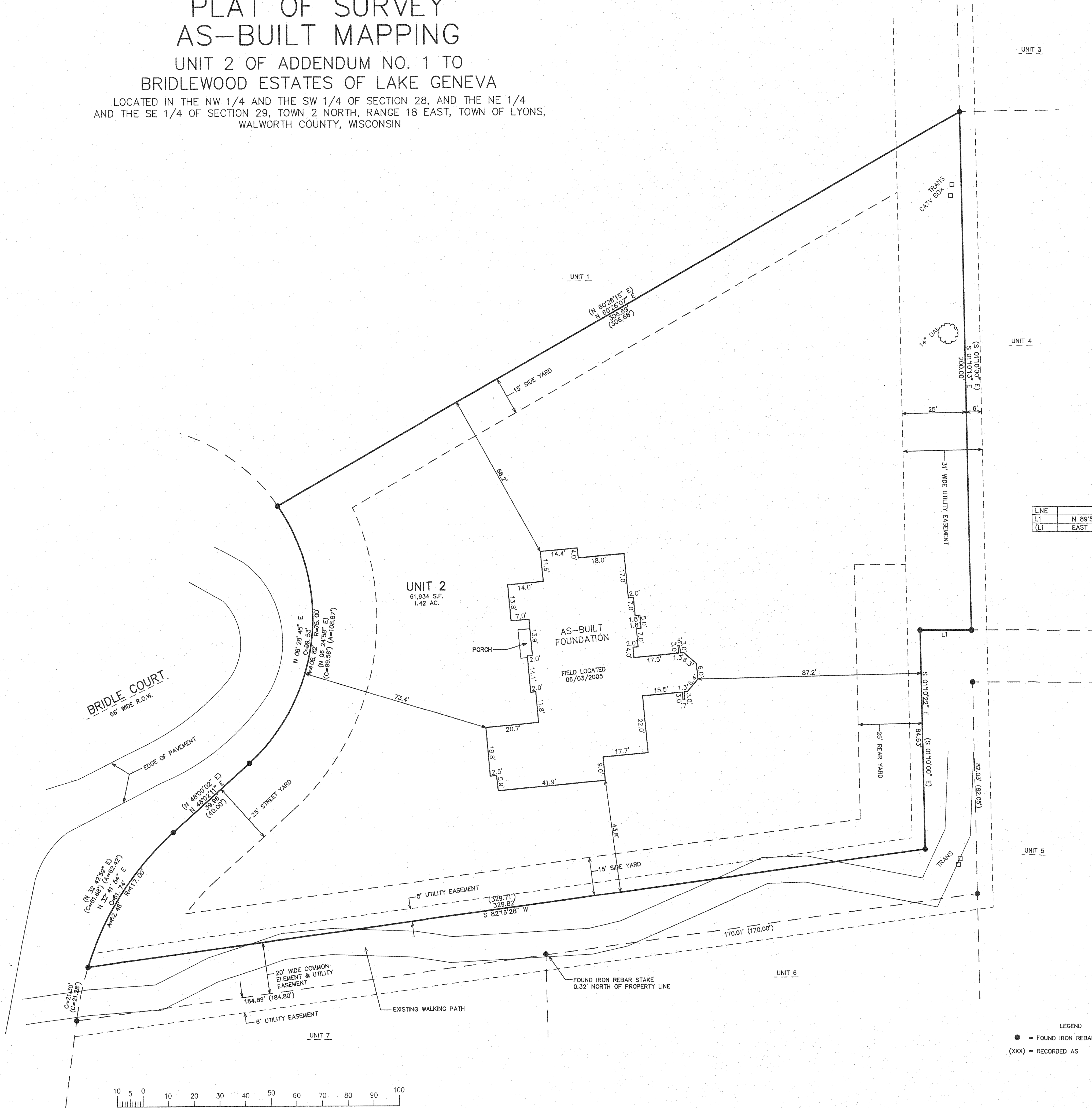

LINE	BEARING	DISTANCE
LT	N 89°56'50" W	20.04'
(LT)	EAST	20.00'

LEGEND
● = FOUND IRON REBAR STAKE
(XXX) = RECORDED AS

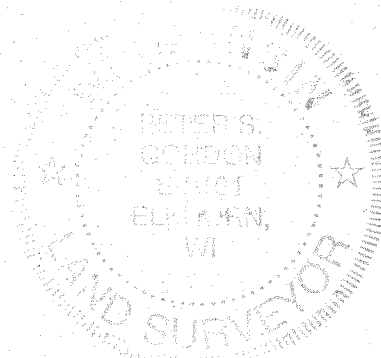

NOTE: COPIES OF THIS MAP TO WHICH THE FOLLOWING CERTIFICATE
WILL APPLY SHOW THE SURVEYOR'S ORIGINAL SEAL AND SIGNATURE
IN RED INK. COPIES BY ANY OTHER MEANS MAY HAVE ALTERATIONS
WHICH DO NOT REPRESENT THE SURVEYOR'S WORK PRODUCT.

I HEREBY CERTIFY THAT THE ABOVE DESCRIBED PROPERTY HAS BEEN
SURVEYED UNDER MY DIRECTION AND THAT THE ABOVE MAP IS A TRUE
REPRESENTATION THEREOF AND SHOWS THE SIZE AND LOCATION OF
THE PROPERTY AND ITS EXTERIOR BOUNDARIES. THIS SURVEY IS
MADE FOR THE USE OF THE PRESENT OWNERS OF THE PROPERTY, AND
ALSO THOSE WHO PURCHASE, MORTGAGE, OR GUARANTEE THE TITLE
THERE TO WITHIN ONE YEAR FROM THE DATE HEREOF.

DATE: DECEMBER 27, 2004

PETER S. GORDON R.L.S. 2101

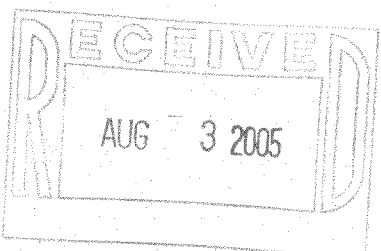

FARRIS, HANSEN & ASSOCIATES, INC.
ENGINEERING - ARCHITECTURE - SURVEYING
7 RIDGWAY COURT P.O. BOX 437
ELKHORN, WISCONSIN 53121
OFFICE: (262) 723-2098 FAX: (262) 723-5886

REVISIONS
06/03/2005
TO SHOW SIZE AND
LOCATION OF AS-BUILT
FOUNDATION

PROJECT NO.
6700
DATE
12/27/04
SHEET NO.
1 OF 1

WORK ORDERED BY -
DALE CARTER
7568 WELDON COURT
GURNEE, IL 60031

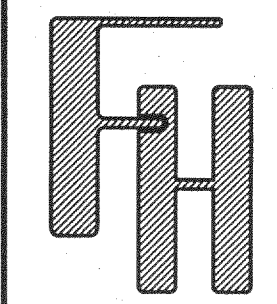

NBRE 0002

218-1537