

PLAT OF SURVEY

-OF-

LOT 9, ORIGINAL PLAT OF THE VILLAGE OF LYONS, ACCORDING TO THE RECORDED PLAT THEREOF. SAID LAND BEING IN THE TOWN OF LYONS, COUNTY OF WALWORTH AND STATE OF WISCONSIN.

SURVEY FOR: PROFESSIONAL REALTY GROUP
 SURVEY ADDRESS: 6039 SPRING VALLEY ROAD

SPRING VALLEY RD.
 66' WIDE

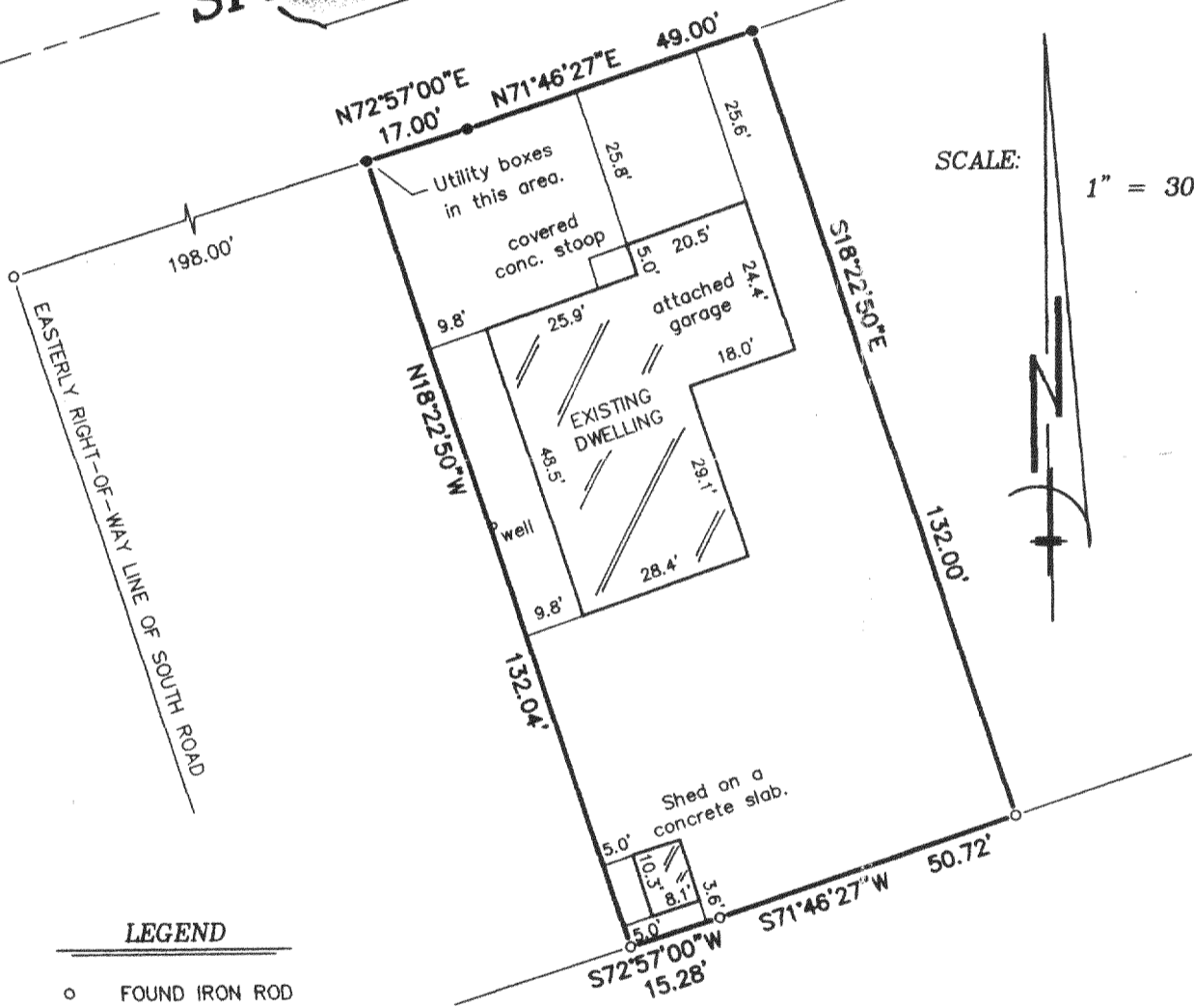

LEGEND

- FOUND IRON ROD
- SET IRON PIPE

"I hereby certify that I have surveyed the above described property and that the above map is a correct representation thereof and shows the size and location of the property, its exterior boundaries, the location of all visible structures and dimensions of all principal buildings thereon, boundary fences, apparent easements, roadways and encroachments, if any."

"This survey is made for the use of the present owners of the property, and those who purchase, mortgage, or guarantee the title thereto within one year from date hereof."

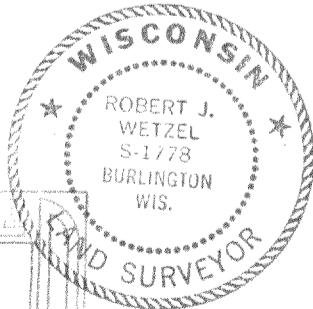
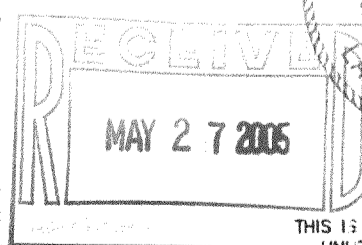

THIS IS NOT AN ORIGINAL PRINT
 UNLESS THIS SEAL IS RED.

B.W. SURVEYING, INC.

412 N. PINE STREET
 BURLINGTON, WI 53105
 (262)-767-0225

Robert J. Wetzel
 ROBERT J. WETZEL S-1778

OCTOBER 26, 2004
 DATE

6623
 JOB NUMBER

