

# LAND-MARK SURVEYING

Mark L. Miritz

Wisconsin Registered Land Surveyor S-2582

N9330 Knuteson Drive

Whitewater, WI 53190

Phone: (262) 495-3284

FAX : (262) 495-8421

LAND-MARKSURVEYING.COM

## NOTES:

- 1) CURVES AS SHOWN ARE APPROXIMATE  
THERE IS NO CURVE INFORMATION GIVEN  
ON THE ORIGINAL SUBDIVISION PLAT.
- 2) A SPRING IN LOCKWOOD BLVD. REFERENCED IN  
TITLE COMMITMENT NO. 414946, CHICAGO TITLE  
INSURANCE CO. NO LONGER EXISTS
- 3) APPRX. 10,511 S.F. TOTAL

ORDERED BY: ATTY. DAVID SCHILTZ  
SCHILTZ LAW OFFICE, S.C.  
803 W. MAIN ST.  
LAKE GENEVA, WI. 53147

OWNER: LAURA SCHILLER ( ESTATE )  
3158 LOCKWOOD BLVD.  
LAKE GENEVA, WI. 53147

## PLAT OF SURVEY

LOTS 84 AND 85 OF LAKE GENEVA GOLF HILLS,  
LOCATED IN SECTION 31, TOWN 2 NORTH,  
RANGE 18 EAST, TOWN OF LYONS, WALWORTH  
COUNTY, WISCONSIN.

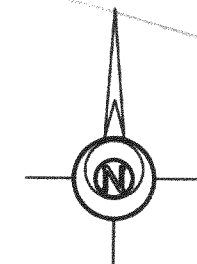
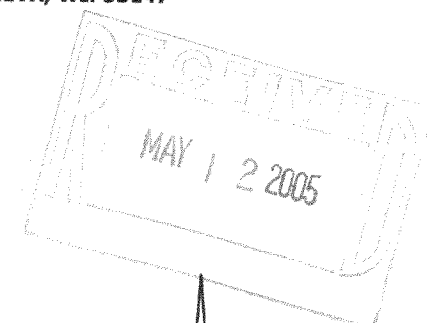
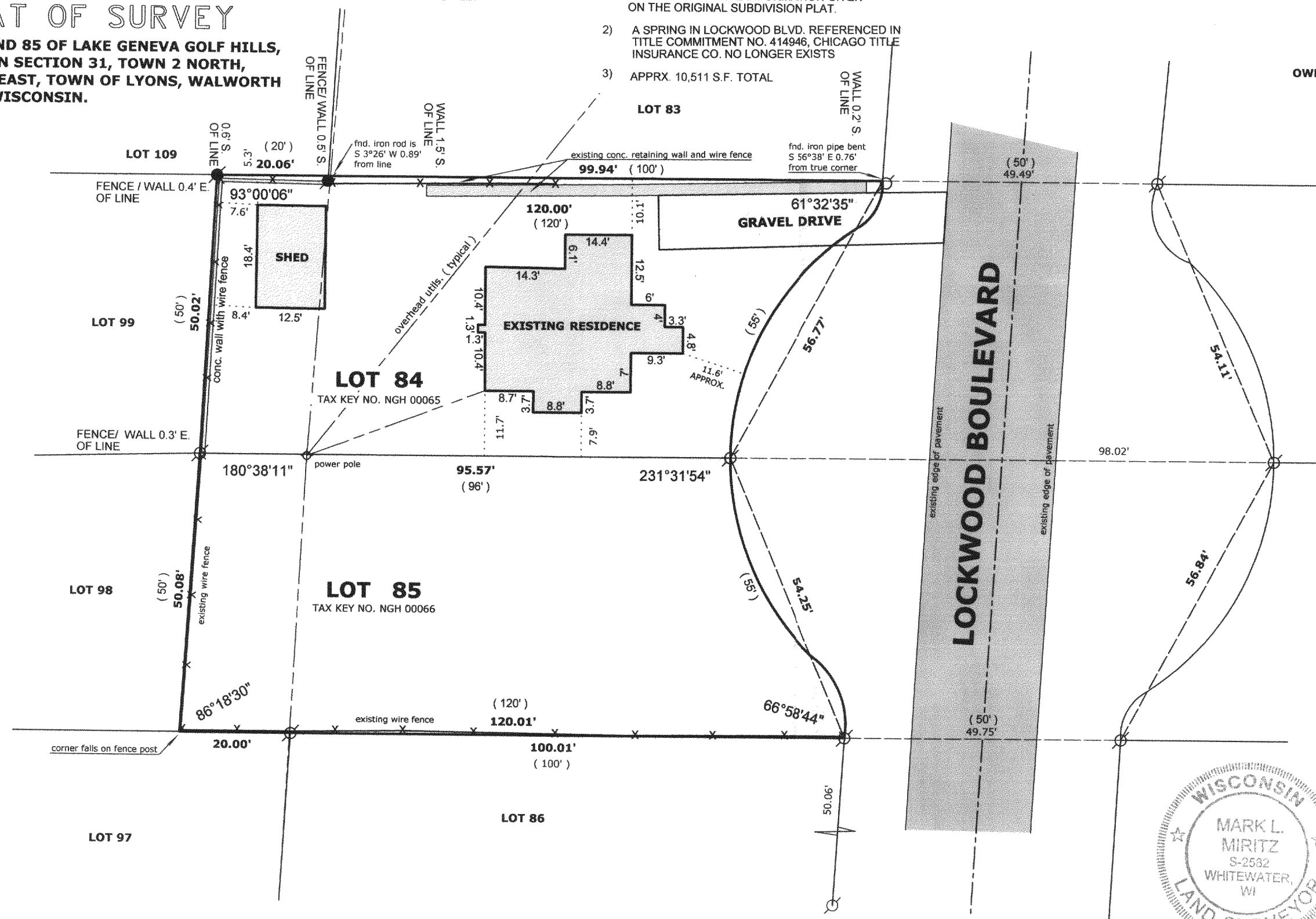

## LEGEND

- FOUND IRON PIPE
- FOUND IRON ROD
- FOUND COUNTY MONUMENT
- FOUND CONCRETE MONUMENT
- CHISEL CUT IN CONCRETE
- SET IRON ROD, 24" LONG, WEIGHING 1.5 LBS./LINEAL FT., 3/4" DIA.
- ( x x ) RECORDED AS DIMENSION
- EXISTING FENCE

SCALE: 1" = 20 FEET

"I hereby certify that the above described property has been surveyed by me or under my direction and that the above map is a true representation thereof and shows the size and location of the property, its exterior boundaries, the location of all visible structures and dimensions of all principal buildings thereon, boundary fences, apparent easements, roadways and visible encroachments, if any."  
"This survey is made for the use of the present owners of the property, and also those who purchase, mortgage, or guarantee the title thereto within one year from date hereof."

Mark L. Miritz  
MARK L. MIRITZ  
WISCONSIN REGISTERED  
LAND SURVEYOR S-2582

DATE: APRIL 26, 2005 JOB NO. 05.416

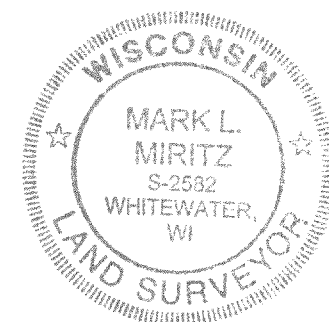

NGH 00065  
666

218-1524