

PLAT OF SURVEY  
-OF-

LOT 1, CSM NO. 1291, BEING A PART OF THE SOUTHWEST  
1/4 OF SECTION 10, TOWN 2 NORTH, RANGE 18 EAST,  
WALWORTH COUNTY, WISCONSIN.

SURVEY FOR: MADELINE L. SCHAEFER  
SURVEY ADDRESS: 1720 SOUTH ROAD



SCALE: 1" = 80'

NOTE: THE INTENT OF THIS LOT LINE IS  
TO REPRESENT THE THREAD OF STREAM,  
FORMING THE WESTERLY BOUNDARY, GIVING  
RIPARIAN RIGHTS.

"I hereby certify that I have surveyed the above described  
property and that the above map is a correct representation thereof  
and shows the size and location of the property, its exterior  
boundaries, the location of all visible structures and dimensions  
of all principal buildings thereon, boundary fences, apparent  
easements, roadways and encroachments, if any."

"This survey is made for the use of the present owners of the  
property, and those who purchase, mortgage, or guarantee the  
title thereto within one year from date hereof."

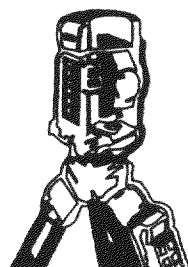

**B.W. SURVEYING, INC.**

LAND SURVEYS  
MAPPING AND PLANNING  
412 N. PINE STREET  
BURLINGTON, WI 53105  
(262)-767-0225

MONUMENTATION BY WRITTEN AGREEMENT  
WITH THE ABOVE NAMED CLIENT HAS BEEN  
WAIVED IN ACCORDANCE WITH A-E 7.01(2)  
OF THE WISCONSIN ADMINISTRATIVE CODE.

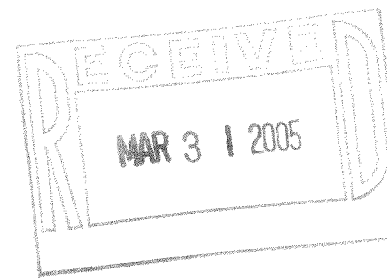

THIS IS NOT AN ORIGINAL PRINT  
UNLESS THIS SEAL IS RED.

*Franklin J. Lehman*  
FRANKLIN J. LEHMAN S-2211  
FEB. 28, 2005 6726  
DATE JOB NUMBER

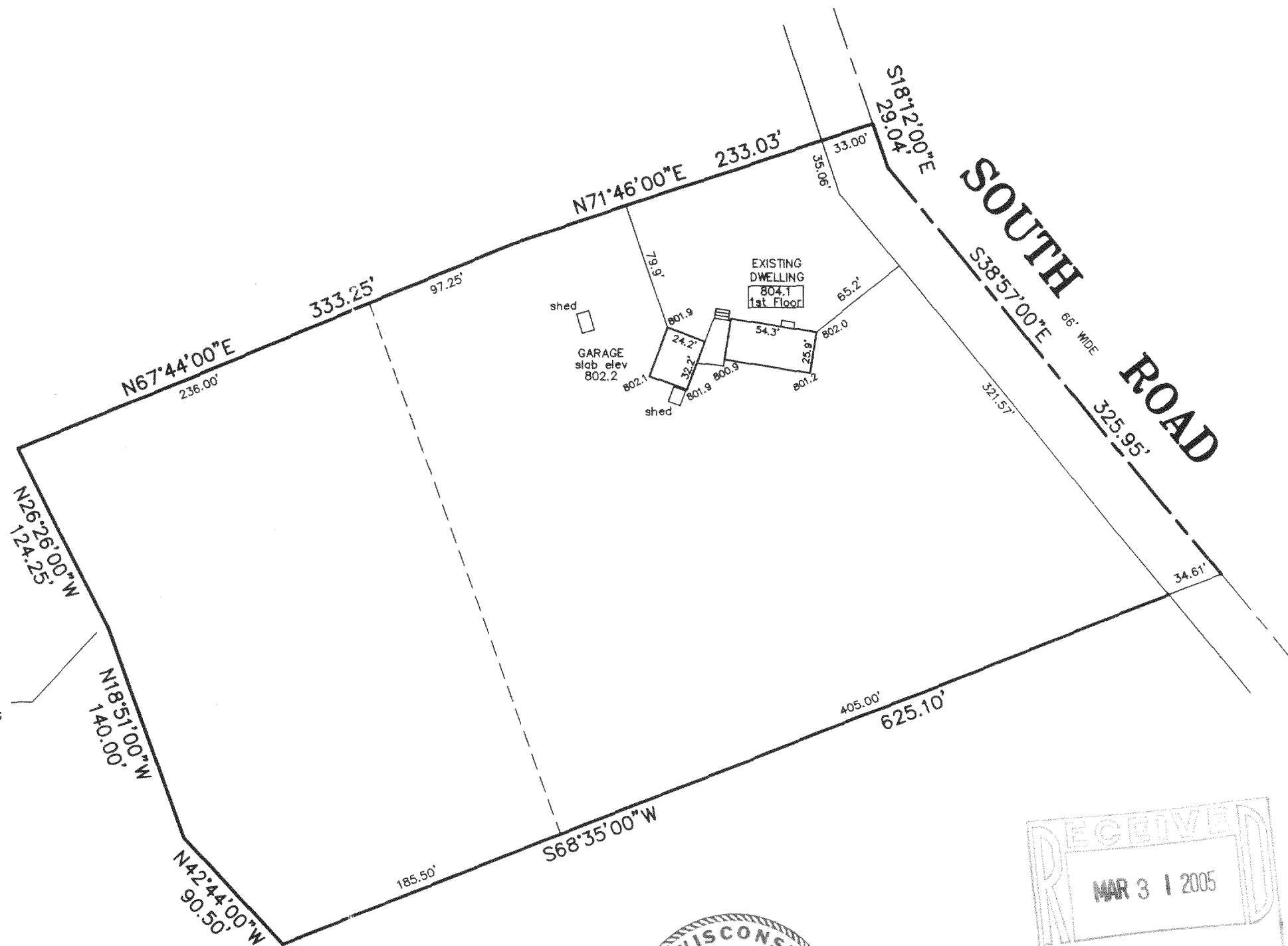

218-1518

LA 129160001