

PREPARED FOR: DENNIS PETERSON

C.L. CHRISTINE COURT
(66' WIDE ROAD)

J.K. SURVEYING INC.
N3705 WILLOWBEND LANE
LAKE GENEVA, WI, 53147
262-248-3697

218-1515

PLAT OF SURVEY

- OF -

LOT 28, LYONS HILLSIDE SUBDIVISION, A SUBDIVISION
LOCATED IN PART OF THE NORTHWEST 1/4 OF THE SOUTHEAST 1/4
OF SECTION 10, TOWNSHIP 2 NORTH, RANGE 18 EAST, IN THE TOWN
OF LYONS, COUNTY OF WALWORTH AND STATE OF WISCONSIN.

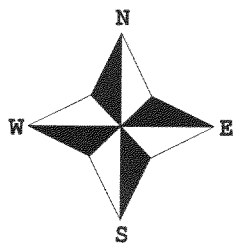
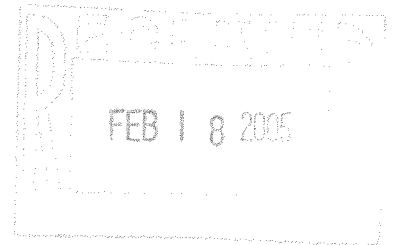

- () = recorded as
- = found iron bar
- = found iron pipe
- = set iron pipe
- = set iron bar

SCALE 1" = 20'

JOB # 04-486

TAX ID # NLH00028

COMPARE LEGAL DESCRIPTION ABOVE AND DRAWING WITH DEED. FOR BUILDING RESTRICTIONS AND EASEMENTS NOT SHOWN REFER TO DEED, ABSTRACT SOURCES AND LOCAL MUNICIPAL CODES. NOTIFY THE SURVEYOR IMMEDIATELY OF ANY DISCREPANCY.

"I hereby certify that I have surveyed the above described property and that the above map, to the best of my knowledge and belief, is a true representation thereof and shows the size and location of all visible structures, apparent easements and encroachments if any."

This survey is made for the present owners of the property, and those who purchase, mortgage, or guarantee the title thereto, within one year from the date hereof.

C.L. BETTY JEAN LANE
(66' WIDE ROAD)

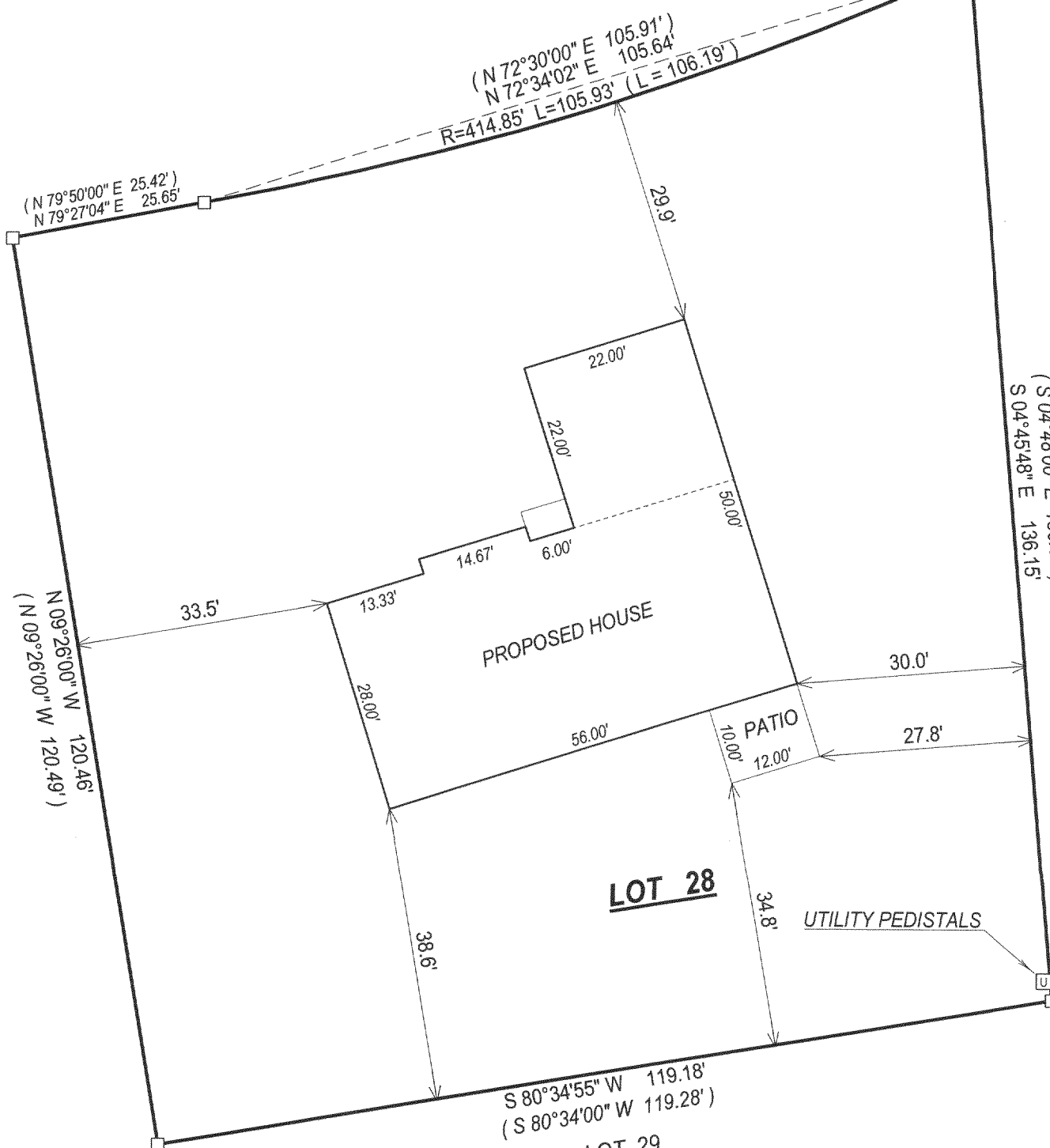

LOT 27

LOT 30

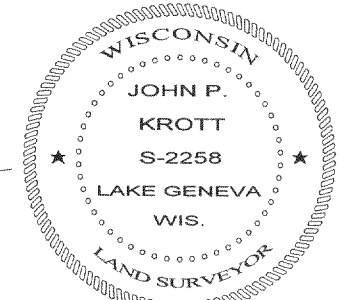

John P. Krott
JOHN KROTT S - 2258
Wisconsin Registered Land Surveyor
(original if signed in red)

DATED THIS THE 20th DAY OF SEPTEMBER 2004.