

PREPARED FOR:  
MARY ANNE GERNAND  
REMAX GENEVA REALTY, LTD  
101 BROAD ST.  
LAKE GENEVA, WI 53147

# PLAT OF SURVEY

- OF -

J.K. SURVEYING INC.  
N3705 WILLOWBEND LANE  
LAKE GENEVA, WI 53147  
(262) 248-3697

UNIT 58 OF COUNTRY ESTATES CONDOMINIUM, AS RCORDED  
IN VOLUME 150 RECORDS, PAGE 1, WALWORTH COUNTY REGISTER  
OF DEEDS, LOCATED IN SECTION 8, TOWN 2 NORTH, RANGE 18  
EAST, TOWN OF LYONS, WALWORTH COUNTY, WISCONSIN.

MEADOW LANE  
(36' WIDE)

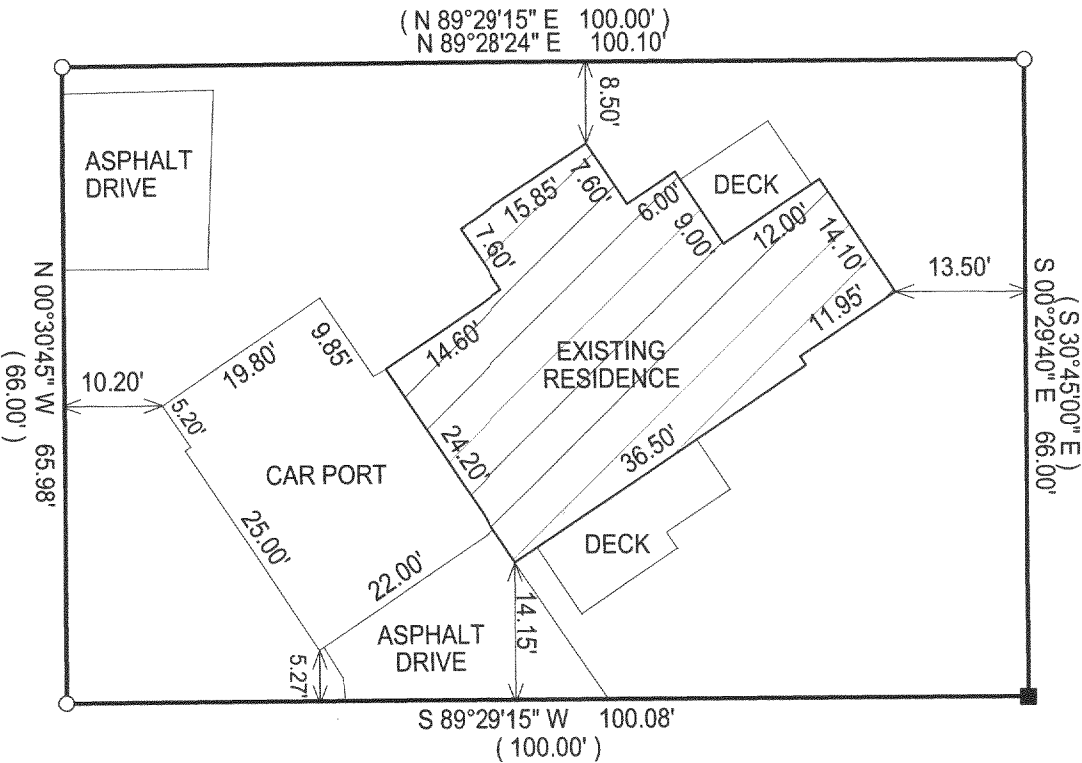

CIRCLE DRIVE  
(36' WIDE)

- ( ) = RECORDED AS  
□ = FOUND IRON BAR  
○ = FOUND IRON PIPE  
■ = SET IRON BAR  
● = SET IRON PIPE

SCALE: 1" = 20'

JOB #: 04-545

TAX ID #: NCS 00058

NOTE: BASIS OF BEARING IS RECORD PLAT

COMPARE LEGAL DESCRIPTION ABOVE AND DRAWING WITH DEED. FOR BUILDING RESTRICTIONS AND EASEMENTS NOT SHOWN, REFER TO DEED, ABSTRACT SOURCES AND LOCAL MUNICIPAL CODES. NOTIFY THE SURVEYOR IMMEDIATELY OF ANY DISCREPANCY.

"I hereby certify that I have surveyed the above described property and that the above map, to the best of my knowledge and belief, is a true representation thereof and shows the size and location of all visible structures, apparent easements and encroachments if any."  
This survey is made for the present owners of the property, and those who purchase, mortgage, or guarantee the title thereto, within one year from the date hereof.

FEB 18 2005

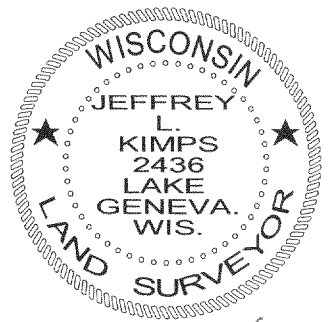

JEFFREY L. KIMPS S-2436  
Wisconsin Registered Land Surveyor  
(original if signed in red)

DATED THIS 1st DAY OF OCTOBER, 2004

218-1511