

DEGEN-FOAT SURVEYING LLC

100 SOUTH SECOND STREET
WATERFORD, WISCONSIN
(262)534-5404 (FAX)534-2022

059015
059015S1.DWG

PLAT OF SURVEY

UNIT 20 OF BRIDLEWOOD ESTATES, A CONDOMINIUM LOCATED IN THE
NORTHWEST 1/4 AND THE SOUTHWEST 1/4 OF SECTION 28 AND THE
NORTHEAST 1/4 AND THE SOUTHEAST 1/4 OF SECTION 29, TOWN 2 NORTH,
RANGE 18 EAST, TOWN OF LYONS, WALWORTH COUNTY, WISCONSIN.

SURVEY ORDERED BY: COLDWELL BANKER, PRIMUS REALTY
226 BROAD STREET
LAKE GENEVA, WI 53147

MOELTER DRIVE

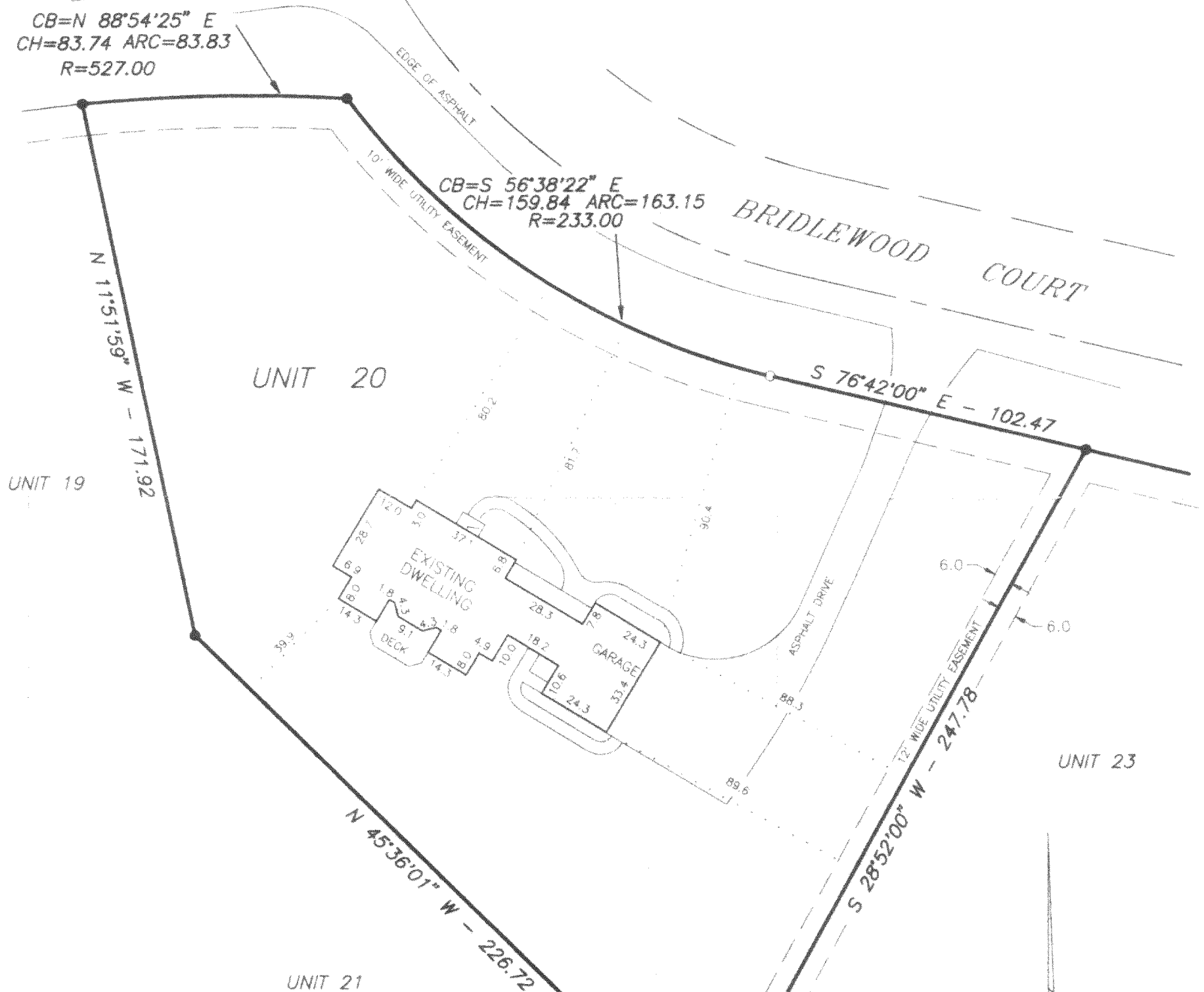

LEGEND

- - FOUND IRON ROD
- - SET IRON PIPE
- () - RECORDED AS

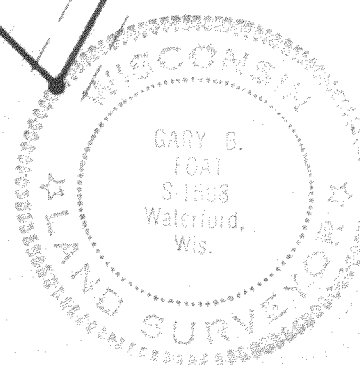
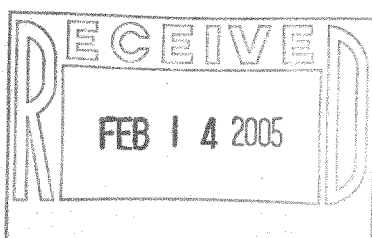

SCALE: 1" = 40'
BEARING BASE: AS RECORDED AS.

I HEREBY CERTIFY THAT I HAVE SURVEYED THE ABOVE DESCRIBED PROPERTY AND THE ABOVE MAP IS A TRUE REPRESENTATION THEREOF AND SHOWS THE SIZE AND LOCATION OF THE PROPERTY, THE LOCATION OF ALL VISIBLE STRUCTURES AND DIMENSIONS OF ALL PRINCIPAL BUILDINGS THEREON, BOUNDARY FENCES, APPARENT EASEMENTS, ROADWAY AND VISIBLE ENCROACHMENTS, IF ANY.

THIS SURVEY IS MADE FOR THE PRESENT OWNERS OF THE PROPERTY, AND ALSO THOSE WHO PURCHASE, OR GUARANTEE THE TITLE THERETO WITHIN (1) YEAR FROM THE DATE HEREOF.

DATED AT: WATERFORD THIS 25th DAY OF JANUARY 2005

RECERTIFIED

Gary B. Foat

NBRE-20

218-1509