

**LAND-MARK SURVEYING**

**Mark L. Miritz**

Wisconsin Registered Land Surveyor S-2582

N9330 Knuteson Drive  
Whitewater, WI 53190  
Phone: (262) 495-3284  
FAX : (262) 495-8421  
LAND-MARKSURVEYING.COM

**PLAT OF SURVEY**

**LOT 21 OF LYONS HILLSIDE SUBDIVISION,  
LOCATED IN THE NW 1/4 OF THE SE 1/4  
OF SECTION 10, TOWN 2 NORTH, RANGE  
18 EAST, TOWN OF LYONS, WALWORTH  
COUNTY, WISCONSIN.**

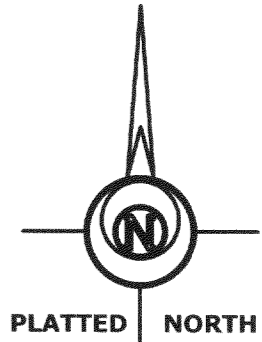
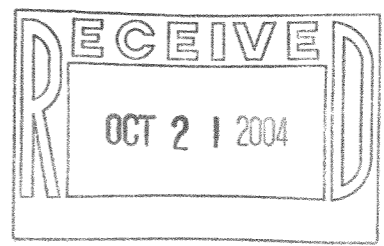
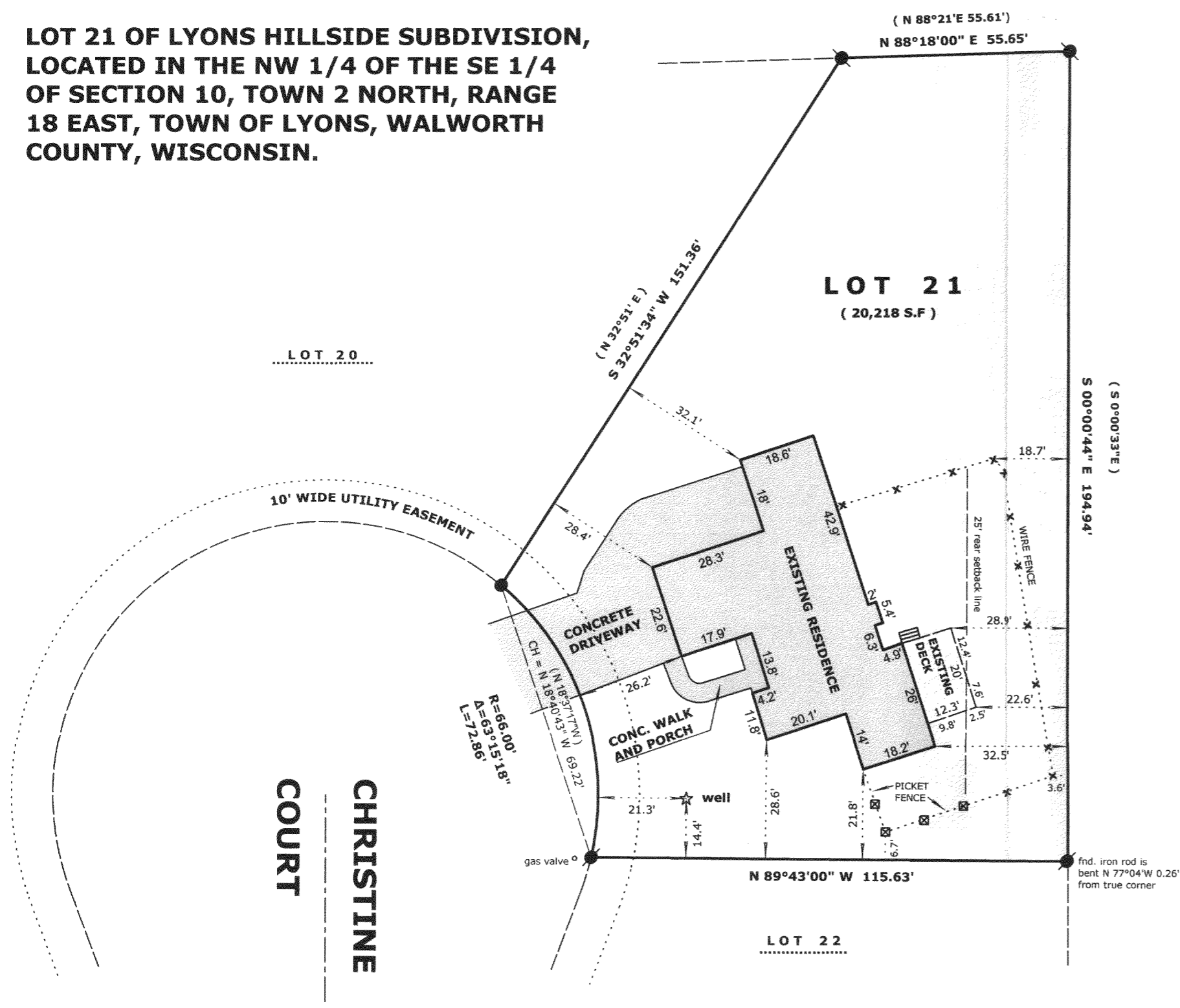

**OWNER: ED GARTLEY  
5901 CHRISTINE CT.  
BURLINGTON, WI. 53105**

**LEGEND**

- FOUND IRON PIPE
- FOUND IRON ROD
- PICKET FENCE
- FOUND CONCRETE MONUMENT
- CHISEL CUT IN CONCRETE
- SET IRON ROD, 24" LONG, WEIGHING 1.5 LBS./LINEAL FT., 3/4" DIA.
- ( x x ) RECORDED AS DIMENSION
- EXISTING FENCE

**SCALE: 1" = 30 FEET**

"I hereby certify that the above described property has been surveyed by me or under my direction and that the above map is a true representation thereof and shows the size and location of the property, its exterior boundaries, the location of all visible structures and dimensions of all principal buildings thereon, boundary fences, apparent easements, roadways and visible encroachments, if any."  
"This survey is made for the use of the present owners of the property, and also those who purchase, mortgage, or guarantee the title thereto within one year from date hereof."



*Mark L. Miritz*  
**MARK L. MIRITZ**  
WISCONSIN REGISTERED  
LAND SURVEYOR S-2582

DATE: OCT. 5, 2004 JOB NO. 04.1001

NLH-21

218-1487