

LAND-MARK SURVEYING
Mark L. Miritz
Wisconsin Registered Land Surveyor S-2582

N9330 Knuteson Drive
Whitewater, WI 53190
Phone: (262) 495-3284
FAX : (262) 495-8421
LAND-MARKSURVEYING.COM

PLAT OF SURVEY

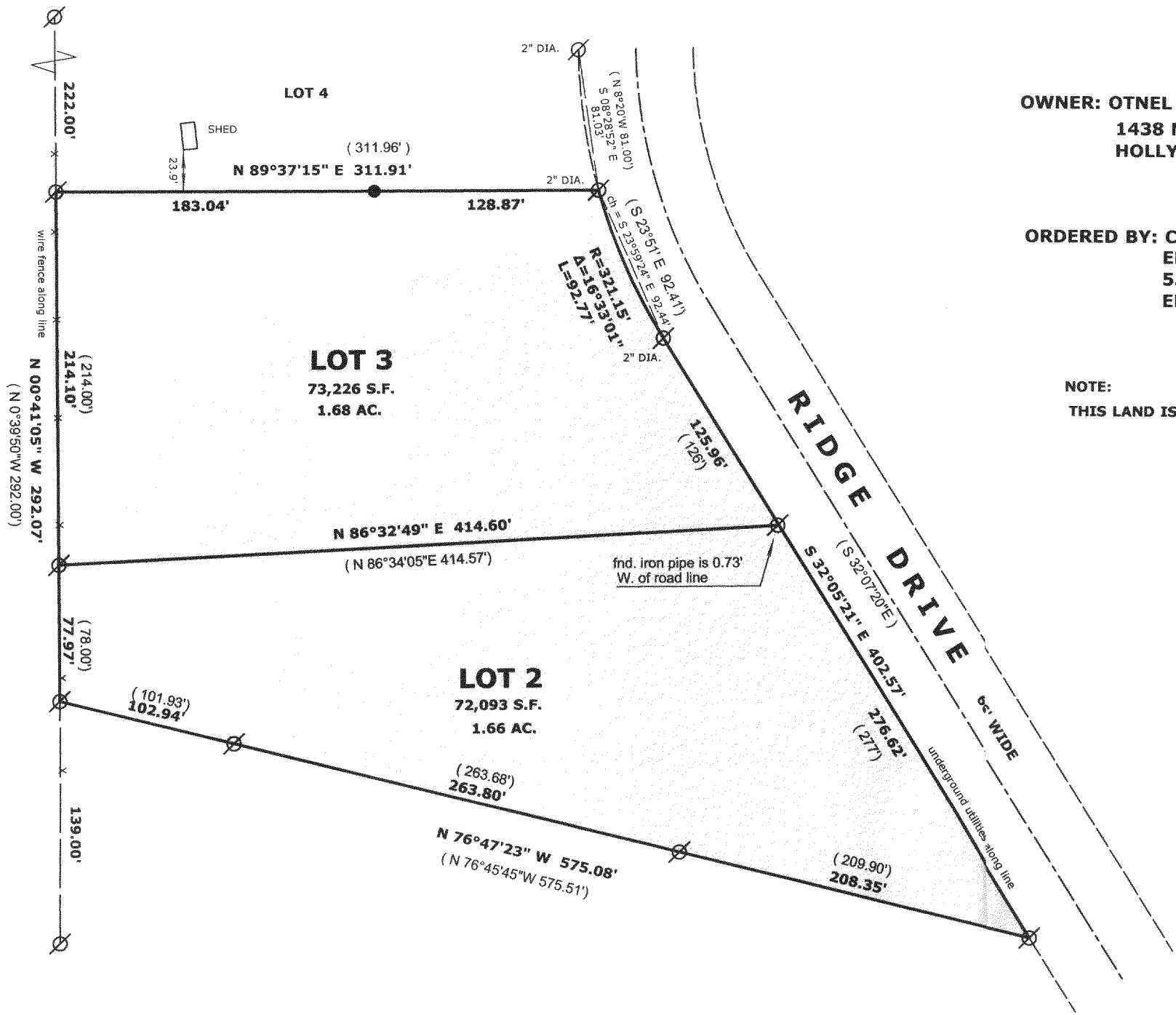

LOTS 2 AND 3 OF THE SECOND ADDITION
TO HEATHERRIDGE, LOCATED IN SECTION
18, TOWN 2 NORTH, RANGE 18 EAST,
WALWORTH COUNTY, WISCONSIN.

OWNER: OTNEL CIURDAR
1438 MAYO ST.
HOLLYWOOD, FLA. 33020

ORDERED BY: CARL GUSTAFSON
ERA CORNER REALTY
5362 STATE ROAD 11
ELKHORN, WI. 53121

NOTE:
THIS LAND IS CURRENTLY VACANT

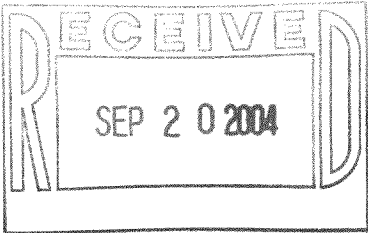

LEGEND

- FOUND IRON PIPE 1"
- FOUND IRON ROD
- FOUND COUNTY MONUMENT
- FOUND CONCRETE MONUMENT
- CHISEL CUT IN CONCRETE
- SET IRON ROD, 24" LONG, WEIGHING 1.5 LBS./LINEAL FT., 3/4" DIA.
- RECORDED AS DIMENSION
- EXISTING FENCE

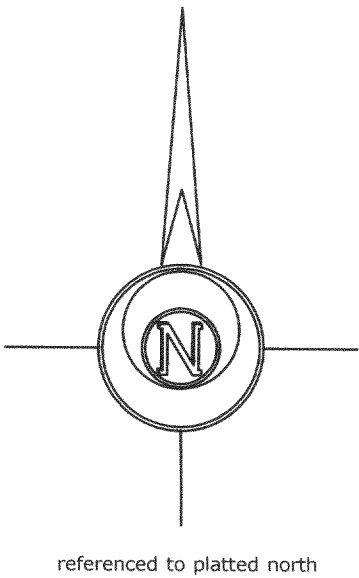

SCALE: 1" = 80 FEET

"I hereby certify that the above described property has been surveyed by me or under my direction and that the above map is a true representation thereof and shows the size and location of the property, its exterior boundaries, the location of all visible structures and dimensions of all principal buildings thereon, boundary fences, apparent easements, roadways and visible encroachments, if any."
"This survey is made for the use of the present owners of the property, and also those who purchase, mortgage, or guarantee the title thereto within one year from date hereof."

Mark L. Miritz
MARK L. MIRITZ
WISCONSIN REGISTERED
LAND SURVEYOR S-2582

DATE: SEPT. 9, 2004 JOB NO. 04.902

NDE2 00002 + NDE2 00003

218-1478