

PLAT OF SURVEY -OF-

LOT 1 OF CERTIFIED SURVEY MAP NO. 2701,
BEING PART OF THE NORTHWEST 1/4 OF THE
SOUTHWEST 1/4 OF SECTION 13, TOWNSHIP 2
NORTH, RANGE 19 EAST OF THE 4TH PRINCIPAL
MERIDIAN, IN THE TOWN OF LYONS, COUNTY OF
WALWORTH, AND STATE OF WISCONSIN.

SURVEY FOR: SOMMER BUILDERS

PROPOSED DWELLING WAS STAKED ON ACTUAL CORNERS WITH
5 FOOT CONTROL AS SHOWN. THE CONTRACTOR WILL BE RE-
SPONSIBLE TO FIELD VERIFY ALL STAKES FOR LOCATION AND
DIMENSION PRIOR TO CONSTRUCTION. IF ANY DISCREPANCIES
OCCUR NOTIFY THIS OFFICE AT ONCE.

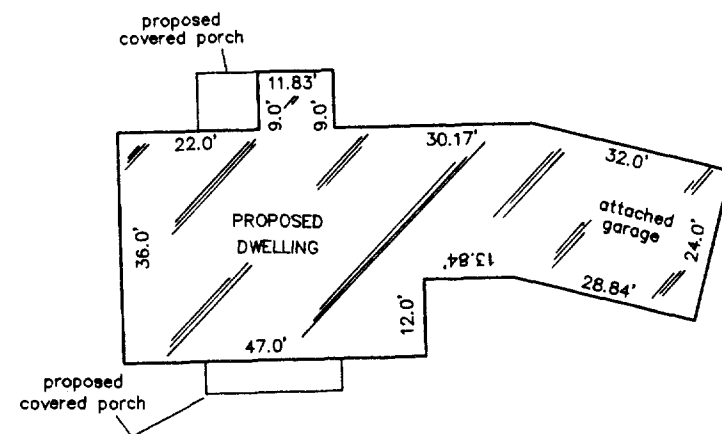

DETAIL

SCALE: 1" = 30'

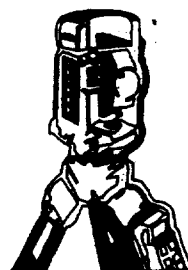

B.W. SURVEYING, INC.

LAND SURVEYS
MAPPING AND PLANNING
412 N. PINE STREET
BURLINGTON, WI 53105
(262)-767-0225

"I hereby certify that I have surveyed the above described
property and that the above map is a correct representation thereof
and shows the size and location of the property, its exterior
boundaries, the location of all visible structures and dimensions
of all principal buildings thereon, boundary fences, apparent
easements, roadways and encroachments, if any."

"This survey is made for the use of the present owners of the
property, and those who purchase, mortgage, or guarantee the
title thereto within one year from date hereof."

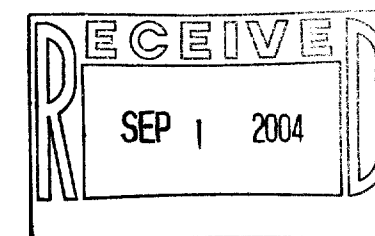

Robert J. Wetzel
ROBERT J. WETZEL S-1778
APRIL 1, 2004 DATE 6277 JOB NUMBER

KNOB
ROAD

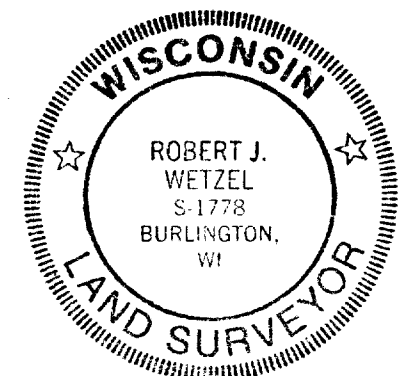
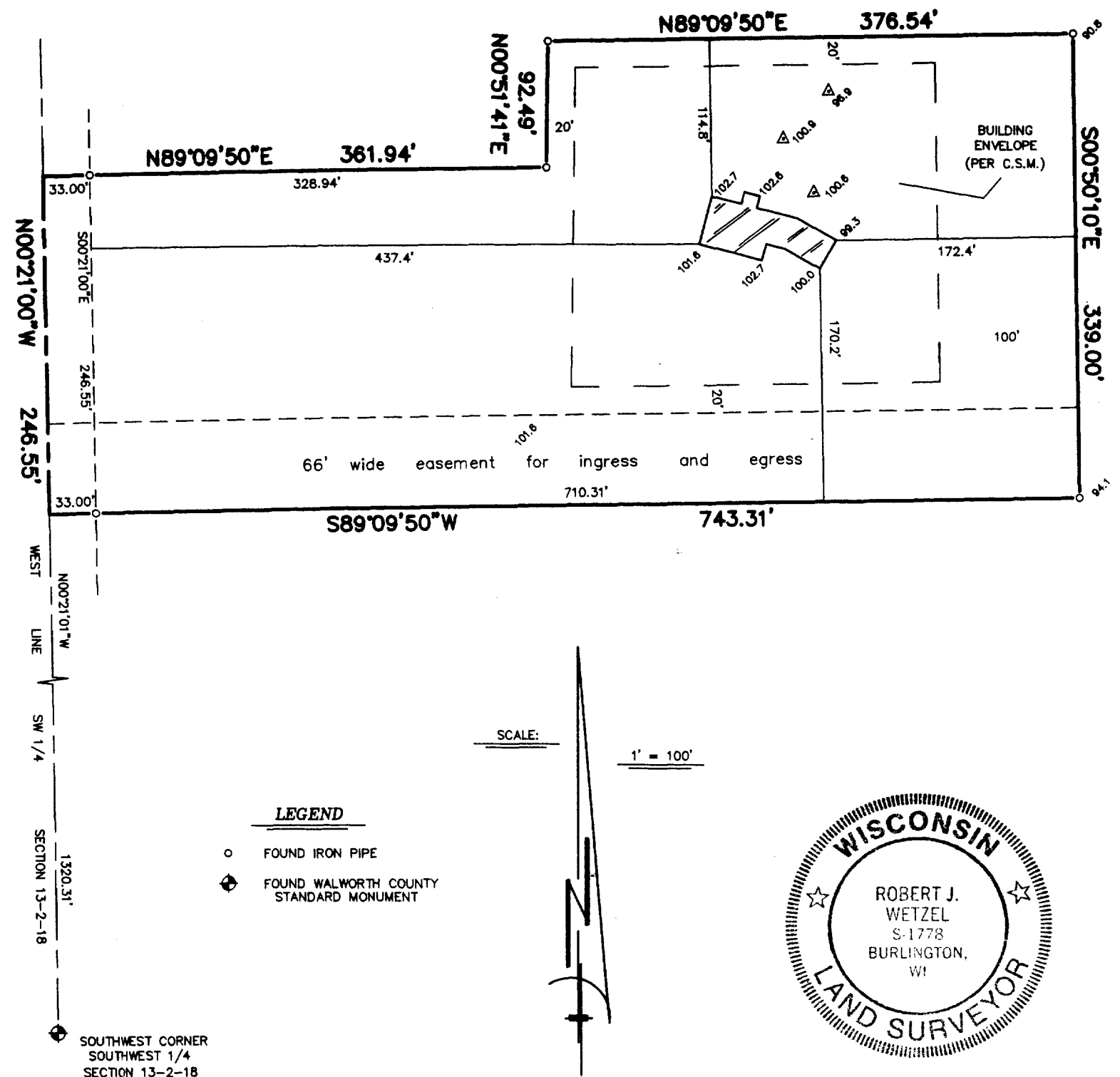

THIS IS NOT AN ORIGINAL PRINT
UNLESS THIS SEAL IS RED.

NA270100001

218-1471