

PLAT OF SURVEY

-OF-

LOT A OF WALWORTH COUNTY CERTIFIED SURVEY MAP NO. 1862 AS RECORDED IN THE OFFICE OF THE REGISTER OF DEEDS IN AND FOR WALWORTH COUNTY IN VOLUME 9 OF CERTIFIED SURVEYS, PAGES 15 AND 16, LYING AND BEING IN THE TOWNSHIP OF LYONS, WALWORTH COUNTY, WISCONSIN.

SURVEY FOR: BRUCE ROBERS

SURVEY ADDRESS: 1647 WALBURG RD.

PROPOSED STORAGE SHED WAS STAKED ON ACTUAL CORNERS WITH 5 FOOT CONTROL STAKES ON THE EASTERLY BUILDING LINE. THE CONTRACTOR WILL BE RESPONSIBLE TO FIELD VERIFY ALL STAKES FOR LOCATION AND DIMENSION PRIOR TO CONSTRUCTION. IF ANY DISCREPANCIES OCCUR NOTIFY THIS OFFICE AT ONCE.

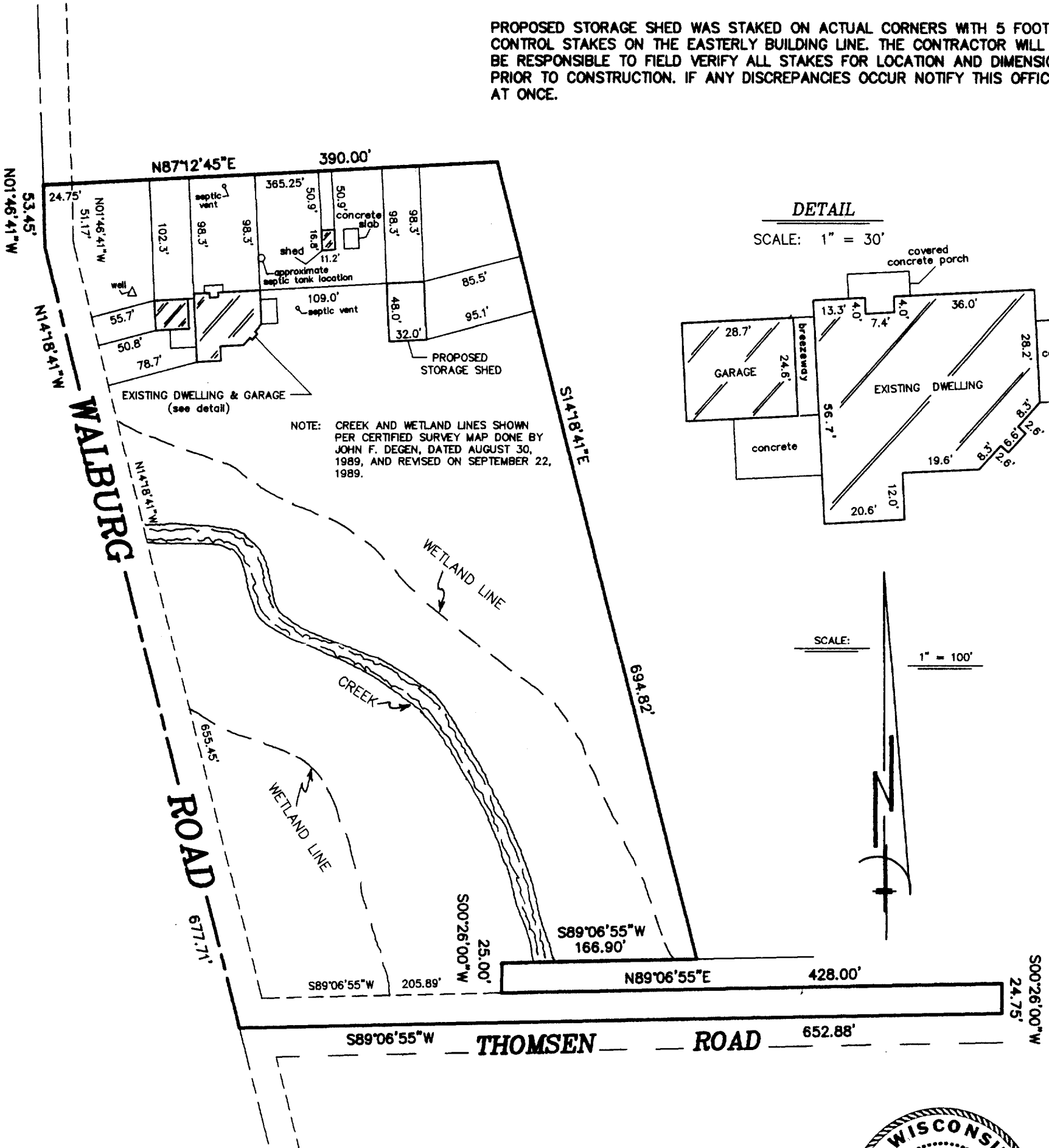

SCALE: 1" = 100'



THIS IS NOT AN ORIGINAL PRINT
UNLESS THIS SEAL IS RED.

"I hereby certify that I have surveyed the above described property and that the above map is a correct representation thereof and shows the size and location of the property, its exterior boundaries, the location of all visible structures and dimensions of all principal buildings thereon, boundary fences, apparent easements, roadways and encroachments, if any."

"This survey is made for the use of the present owners of the property, and those who purchase, mortgage, or guarantee the title thereto within one year from date hereof."

MONUMENTATION BY WRITTEN AGREEMENT WITH THE ABOVE NAMED CLIENT HAS BEEN WAIVED IN ACCORDANCE WITH A-E 7.01(2) OF THE WISCONSIN ADMINISTRATIVE CODE.

B.W. SURVEYING, INC.

LAND SURVEYS
MAPPING AND PLANNING
412 N. PINE STREET
BURLINGTON, WI 53105
(262)-767-0225

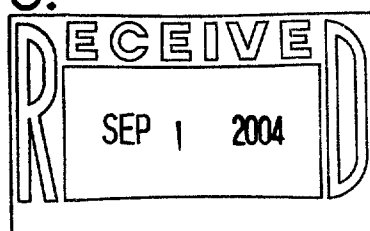

Robert J. Wetzel
ROBERT J. WETZEL S-1778
MAY 27, 2004 DATE 6377 JOB NUMBER



NA186200001

218-1470